The Daily Constitution.

BY W. A. HEMPHILL & CO.

Subscription Rates, Payable in Advance:

DAILY CONSTITUTION, per annum.......$10.00
Six months,....... 5.00
One month,....... 1.00
Single paper.......10

All subscriptions are payable strictly in advance, and, at the expiration of the time for which payment is made, unless previously renewed, the name of the subscriber will be stricken from our books.

CLUB RATES:

Ten copies.......$80.00
Twenty copies.......150.00
Newsdealers liberally contracted with.
WEEKLY CONSTITUTION, per annum.... 3.00
six months.... 2.00

RATES OF ADVERTISING.

SQUARES.	1 week.	2 weeks.	3 weeks.	1 month.	2 months.	3 months.	6 months.	12 months.
1 Square	3	6	8	10	16	20	35	60
2 Squares	6	10	14	16	25	35	60	100
3 Squares	8	14	20	25	40	50	75	120
4 Squares	10	18	25	30	50	60	90	135
5 Squares	12	22	30	35	60	70	105	150
Quarter column	14	25	35	40	65	80	120	160
Third of a col	25	40	50	60	85	110	150	200
Half column	35	60	80	100	130	160	200	330
One column	40	70	100	130	160	200	260	500

Terms cash, before or on demand after the first insertion.

Advertisements must be marked for a specified time.

Advertisements inserted at intervals will be charged as new each insertion.

All advertisements, or notices of advertisements, under "Local Business," are chargeable at the rate of TWENTY-FIVE CENTS A LINE for each insertion. No notice will appear for a less sum than ONE DOLLAR.

Advertisements under the head of "Special Notices," twenty cents per line for first insertion, and ten cents for each subsequent insertion.

The above prices will be charged for transient advertisements.

THE CONSTITUTION.

VOLUME I.] ATLANTA, GEORGIA, THURSDAY, MARCH 11, 1869. [NUMBER 228

IN STORE!

50 CASKS CLEAR BULK SIDES,

10 casks Clear Rib Bulk Sides,

30 casks Bulk Shoulders,

10 tierces Bulk Hams,

5 tierces Sugar-cured Hams.

100 cans Lard,

20 tierces Lard,

300 barrels Extra Family Flour,

100 barrels Extra Superfine Flour,

300 sacks and half sacks Flour—all grades,

100 sacks Oats,

100 sacks Corn Meal,

100 barrels Early Goodrich Potatoes,

50 barrels Western Potatoes,

75 barrels Jackson White's Potatoes, &c.

The attention of the TRADE is earnestly solicited. To the

ARTICLE of FLOUR

we invite particular attention.

LANGSTON, CRANE & HAMMOCK,
Commission Merchants,
feb2– Alabama street, Atlanta, Ga.

TRY

PANKNIN'S HEPATIC BITTERS.

THEY CURE DYSPEPSIA,
AND ALL DISEASES OF THE
STOMACH AND LIVER.

THEY ARE RECOMMENDED BY THE
MEDICAL FACULTY.

HEGEMAN & CO.,
AGENTS, NEW YORK.

Manufactured by C. F. PANKNIN,
CHEMIST AND APOTHECARY,
CHARLESTON, S.C.
For Sale by Druggists Everywhere.
feb1– dly

OLIVER & WADDAIL,
Commission Merchants,
Corner Alabama and Forsyth streets,
Atlanta.......Georgia,
Agents for Marietta Paper Mills,
Keep constantly on hand Printing and Wrapping Paper of different sizes. oct14-dtf

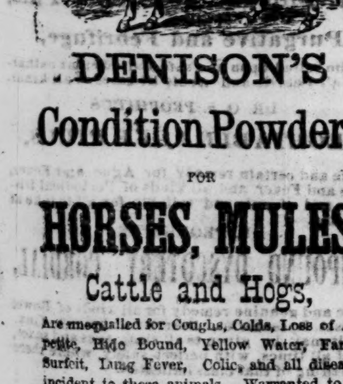

DENISON'S
Condition Powders
FOR
HORSES, MULES,
Cattle and Hogs,

Are unequalled for Coughs, Colds, Loss of Appetite, Hide Bound, Yellow Water, Farcy, Surfeit, Lung Fever, Colic, and all diseases incident to these animals. Warranted to do all that is claimed for them, if given according to directions. See Circulars.

Manufactured by
D. M. DENISON,
COLUMBUS, GA.

PRICE $1.00 PER BOX.
For Sale, Wholesale and Retail, by
REDWINE & FOX,
oct23-d1y Atlanta, Ga.

R. M. ROSE & CO.,
WHOLESALE
LIQUOR DEALERS.
Granite Block, Broad Street, Atlanta, Ga.
feb16-d1y

Valuable Real Estate for Sale.

THE subscriber desires to dispose of his valuable Tavern property in Gainesville, Hall county, Ga., directly on the line of the Air-Line Railroad, consisting of a fine Hotel, (the only one in town), Stables and all necessary outhouses, with three acres of land. Any quantity of woodland can be obtained from him. Also, an excellent Saw Mill, Corn Mill and commodious Machine Shop, six and a half miles from Gainesville, with one hundred acres of land, more or less, attached. Address Dr. T. C. Gower, at Gainesville, or the undersigned at Cartersville.
feb16-d3m E. N. GOWER.

WELLS, SHOFNER & CO.
Produce and Commission
MERCHANTS,
Fayetteville, - - - - Tennessee.
Particular attention to filling Orders for
Corn, Bacon, Salt Pork,
WHEAT, FLOUR,
—AND—
PRODUCE GENERALLY.
WELLS, SHOFNER & CO.
feb4 d&w3m

Storage! Storage!

GOOD first class storage for all kinds of merchandise, at low rates, can be had at
P. P. PEASE & CO'S,
march9-d1w. No. 17 Alabama street.

GENERAL INSURANCE!
Fire, Life and Accident.

JNO. C. WHITNER, Agent,
marhh10-d1m. Bank block, Atlanta, Ga.

Real Estate, Purchasing and General Agency,
BY J. NORCROSS.
Gov. Brown's Building, Atlanta.

PARTIES seeking investments in Real Estate, in Atlanta and vicinity, need an agent of experience to advise with. My long residence in this section enables me to act for such greatly to their benefit. Charges reasonable. Those having property for sale may find purchasers by calling on me. Other matters of business a tended to.
mar10-d3m J. NORCROSS.

B. D. WILSON & CO., SAN FRANCISCO, California. THOMAS H. MORROW, A. L. CHAMBERLIN, New York.

OUR Lake and Mount Vineyard Wines and Brandies, so popular on the Pacific Coast, are pressed from as fine fruits as is produced in the world. We grow the grapes, run our own presses, and offer them as our own production. We invite orders from the trade under the full guarantee of the house of their absolute purity.
WILSON, MORROW & CHAMBERLIN,
45 Murray Street, N. Y.

WE call attention to an invoice of Lake and Mount Vinyard Wines, just received from Messrs Wilson, Morrow & Chamberlin, New York. For Medicinal purposes they have no superiors and few equals, being free from adulteration of any kind. The popularity of Lake and Mound Vineyard Wines and Brandies, on the Pacific Coast, has been justly earned, and they are fast gaining ground in the Atlantic States. For Sale, Wholesale and Retail by W. A. LANSDELL,
mar4–d3m Whitchall Street, Atlanta, Ga.

TO RENT.

A VERY Desirable office to rent, suitable for Banking, Brokerage, Commission or Insurance business, by applying to
P. P. PEASE & CO.,
march9-d1w. No 17 Alabama street.

WM. S. CARROLL. COLDEN C. KETCHUM.

Carroll & Ketchum,
WHOLESALE GROCERS,
Produce and Commission
MERCHANTS,
New Building, corner Broad and Hunter streets.
ATLANTA, GA.

WE are permanently located as above, and are prepared to offer inducements to the trade. Our stock of produce and
GROCERIES
is large and well-selected, and we propose to make the prices satisfactory. We now have in store
BACON AND BULK MEATS,
Hams, Sides and Shoulders, in casks, half casks, and tierces; Magnolia Sugar-Cured Canvassed Hams; Lard in cans for family use.
CORN,
car-loads or less to suit purchasers.
FLOUR,
all grades, barrels, sacks and half-sacks.
SUGARS—New Orleans and New York refined, all grades.
MOLASSES—New Orleans, in barrels and half barrels.
COFFEE—Fair, prime and choice.
VINEGAR—Kentucky cider.
Mackerel, Cheese, Soap,
Candles, Soda, Pepper, Ginger, Spice, Oysters, Sardines, Raisins, Nuts, Crackers, Snuff, Matches, Blacking, Buckets, Brooms, Wrapping-Paper, Twine, &c.
100 bbls. Tennessee Peachblow Potatoes, grown on new ground—the finest table Potatoe ever brought to the Atlanta market.
To the above stock we are constantly adding New Goods. You won't lose anything by examining our stock before you buy.
CARROLL & KETCHUM,
feb12–d1m Corner Broad and Hunter streets.

STEAM ENGINES & BOILERS

FROM 4 to 350 HORSE POWER, including the celebrated Corliss Cut-off Engines, Slide Valve Stationary Engines, Portable Engines, &c. Also, Circular, Muley and Gang Saw Mills, Sugar Cane Mills, Shafting Pulleys, &c. Lath and Shingle Mills, Wheat and Corn Mills, Circular Saws, Belting, &c.
Send for descriptive Circular and Price List.
WOOD & MANN STEAM ENG. CO.,
feb14–d6m Utica, New York.

PERUVIAN GUANO,
DISSOLVED BONES,
LAND PLASTER.

THE PLANTERS are notified that I am prepared to take orders for the above UNADULTERATED FERTILIZERS from the WELL KNOWN HOUSE of John Merryman & Co., Baltimore.

'Double Refined Poudrette.'

I also have this valuable article FOR SALE ON TIME OR CASH. MARK W. JOHNSON,
feb19. Broad street.

NOTICE TO
MERCHANTS and SHIPPERS.

THE changes in classification made from time to time by other routes, though of little moment, may lead to misapprehension, as to charges by the
Great Southern Freight Line,
Via Savannah.
To meet such cases and avoid the necessity of frequent changes, on our part, Merchants are informed that our
Rates and Classification
will, at any time, be made
As Low as by Any Other Route,
and any accidental over-charge will be at once investigated and corrected, if brought to the notice of Railroad Agent at point of delivery, or to
H. W. BRONSON, M. T.,
Macon.
J. M. SELKIRK,
Gen'l Freight and Forwarding Agent,
dec19-dtf Savannah.

EVENING EDITION.

ATLANTA, GEORGIA::::::MARCH 10.

LOANED—A Silk Umbrella to three young ladies in front of Granite Block during the rain at noon of yesterday. They passed up north side of Marietta street—they will please return it to-day, to the "Young Men's Library" Granite Block, and oblige
March 10, 1868. THE LIBRARIAN.

ATLANTA CIRCUIT—SPECIAL AND ADJOURNED TERMS.—An adjourned term of DeKalb Superior Court will be held on the 5th Monday in March.

An adjourned term of Clayton Superior Court will be held on the first Monday in April.

A special term of Fulton Superior Court, for the trial of criminals, will be held on the second Monday in April—to continue until the beginning of the regular term in May.

TEMPERANCE MEETING.—Delegates from a number of Divisions of Sons of Temperance, met at Good Templar's Hall, at 12 M. to-day. Dr. W. King, Jr., of Athens, temporary chairman, and W. G. Whidby temporary secretary. The meeting was harmonious. The following officers were elected:

W. King. Jr., Athens, Grand Worthy Patriarch.

Thos. Maguire, Lithonia, Grand Worthy Associate.

John B Steward, Stone Mountain, Grand Scribe.

C. S. Evans, Ringgold, Grand Treasurer.

Rev. W. H. Clarke, Decatur, Grand Chaplain.

W. L. Whitman, Ringgold, Grand Conductor.

G. W. Duvall, Sr., Augusta, Grand Sentinel.

Officers to be installed on the second Saturday in May, at Stone Mountain.

[Every true heart will beat a warm and cordial response to the following heart utterances of the gifted writer:]

From the Rural Southerner.]

Home and Harmonies.

BY MISS JENNIE CHAMBERLIN.

"Homes ye may be high or lowly,
Hearts alone can make ye holy."

Home! Utter it lovingly—echo it back musically! Ask you whence comes this magic word that weaves within the heart such thrilling spells? Surely, 'twas brought from Heaven by some white-winged angel, and whispered softly to Adam and Eve, when in life's first morning they woke from their dreamless slumbers, in the purposes of divinity, and wandered forth through Eden's bowers, drinking in its beauties and witcheries, and listening to the first grand symphony that rose and swelled in choral strains of gladness from fresh and grateful nature—welling from the valleys, pouring from the hill-tops of their glorious home, where all was harmony, peace and love—where not a discordant note rung on the breeze, till Satan, full of studied art and deep revenge, sought out this chosen spot, and with his wily words, beguiled the confiding Eve to mar the pleasures of her home: thence expelled, sorrowing and stricken, 'twas then, me thinks, this beautiful word acquired its first significance to them. 'Twas like "a gush of day-spring from on high"—the sweetest incentive to action in their new, untried sphere of life.

Home! ah, yes! the perfumed memory of that blissful abode must have inspired these fugitives to labor earnestly, assiduously, to make them a dwelling which, at least, would bear some resemblance to the beautiful, the lost home. With what joyous emotion must their hearts have been filled as they beheld some bursting bud, springing vine, or spreading bough which recalled the scenes of Eden! But soon the heart-tendrils twine close around the fruits of their exertions, and they are as happy as 'tis possible for fallen creatures to be. 'Tis thus, this hallowed association comes floating adown the aisle of ages as naturally, harmoniously, as the air we breathe—that bringeth gladness and maketh music on its way—and the fondest, purest hopes cluster in the soft, familiar words, "our home." I pity the heart that does not melt with tenderness, as thoughts of home and its harmonies sweep over it. A dreary, arid waste, unblessed with sunshine, unrefreshed with dew—a desert where the hot sirocco breath of selfishness has quenched all life—must that heart be.

Home, may be a gorgeous, gilded palace—a cot of ease and plenty, or a hut with the bare necessities of life,

"Still, to ourselves in ev'ry place consigned
Our own felicity we make or find."

Oh! if each member of the family circle would only strive to smooth away the petty cares which so oft "cloud the color of domestic life"—would always bring soft words and sunny smiles around "the hearthstone and fender,"—who, then, could sigh to roam far away from its hallowed precincts in pursuit of pleasure? Not one; for it would be found, in perennial bloom, at home, the fruitage of a mother's love—the culture of a gentle sister's hand—

"Affection, kindness, the sweet offices
Of love and duty, are to all as needful
As our daily bread."

Yea, do not the words, "Give us this day our daily bread," as dictated by the Father, imply our spiritual as well as our temporal bread; faith, hope, and love, or charity? Ah, how near the soul feels to God, as this petition of spiritual hunger—this yearning to approximate the holiness of its Divine source—passeth the lips!

God's best gift to man is love—pure, holy love! Then should we cherish and hallow, guard and nourish, water and cultivate this germ, till it springs into perfection—hangs its luxuriant garlands round the door of home; fills with ripe fruits the garden of the heart; wafts its perfume after the wanderer to woo him back; spreads its sunshine where disappointment else had cast its gloom, and tells the soul of Heaven. Yes, Heaven, for what is heaven but home? Harmonious still, 'tis what we lost in Paradise—'tis what we seek on earth—'tis all that makes us seek a "better land;" and this world's prodigals are only blest when they arise and go to their Father. Then let us cultivate the love of home, and scatter heaven's sunlight within its sacred walls, and shut out sin, and make it still a paradise. 'Twill fit us for "the mansions in the skies," where all the harmonies of life will blend, and all our longing expectations meet with the Divine fulfillment in the dwelling place of God—the soul's eternal home.

Atlanta, Jan. 28, 1869.

GEORGIA LEGISLATURE.

SENATE.

WEDNESDAY, March 10, 1869.

Senate met pursuant to adjournment.

Prayer by Senator Hinton.

Journal read and approved.

Mr. NUNNALLY moved to reconsider the action of the Senate, laying upon the table a bill allowing set-offs and recoupments.

The same was reconsidered, and referred to a special committee, consisting of Harris, Nunnally and Candler.

Mr. CANDLER moved to reconsider the bill lost on yesterday, authorizing J. L. P. Grant, of Fulton county, to peddle without license.

A message was received from his Excellency, the Governor, transmitting the 15th Article.

Mr. WINN offered a resolution adopting the same.

Mr. HUNGERFORD offered a substitute, which was accepted by Mr. Winn.

Mr. HINTON moved to lay the whole subject upon the table.

The yeas and nays being required, were, yeas 13, nays 16.

Mr. WOOTEN then moved to make the consideration of the subject matter the special order for Friday next, after reading the Journal, which was agreed to.

Mr. ADAMS moved to reconsider the action of the Senate, on yesterday, laying upon the table a bill to repeal the first section of the sixth article of the Constitution, which abolishes the general system of education.

Mr. WINN opposed the same, advocating the general free school system.

Mr. ADAMS withdrew the motion to reconsider.

The Senate took up the resolution rescinding the resolution fixing the day of adjournment on the 12th instant, and fixing Wednesday, the 18th, as the day. This being the day to bring on an election of Commissioners of Immigration, and no notice having been given of its approval by the Governor, the same was rescinded.

Mr. HUNGERFORD introduced a resolution directing the Secretary to transmit the bill granting State aid to the Brunswick and Albany Railroad to the House.

Mr. HOLCOMBE to take from the table the motion to reconsider the bill, which motion was laid upon the table on yesterday.

The President decided that the motion was out of order; as a motion to reconsider having been laid upon the table, it could not be taken up.

Mr. LESTER appealed from the decision of the Chair. This being a very nice point, quite a discussion was entered into by Messrs. Lester, Hungerford, Nunnally, Burnes and Welborn. Reference was freely made to Cushing's Manual and other parliamentary law. The President was sustained.

Mr. HINTON offered a resolution that the action of the Senate rescind its action granting aid to the Brunswick and Albany Railroad.

The CHAIR decided that the resolution was out of order.

Mr. HINTON appealed from the decision of the Chair.

This, like the former appeal, created quite a discussion, which was participated in by Messrs. HINTON, HOLCOMBE, LESTER and NUNNALLY.

The decision of the President was sustained.

Mr. CANDLER introduced a resolution requesting the House to return the bill aiding the Brunswick and Albany Railroad, so that the Senate may rescind its action, as information of importance had come into the possession of the Senate.

Pending the consideration, the Senate adjourned until 9½ o'clock to-morrow morning.

HOUSE OF REPRESENTATIVES.

WEDNESDAY, March 10, 1869.

House met pursuant to adjournment.

Prayer by Rev. W. M. Crumley.

Journal read and approved.

Mr. CRAWFORD moved to reconsider the bill, lost yesterday, lending State aid to the Cartersville and Van Wert Railroad, which prevailed.

Mr. MORGAN moved to reconsider the bill, lost yesterday, creating a new Judicial Circuit in Southwestern Georgia. Lost.

Mr. McCOMB moved to reconsider the bill, lost yesterday, providing for the removal of the Capitol to Milledgeville.

The yeas and nays were called and were, yeas 79, nays 52.

The motion to take up the bill was lost—yeas 81, nays 46.

On motion, seats were tendered to Major Lamar Cobb and Judge Holtzclaw, during their stay in the city.

On motion of Mr. HARPER, of Terrell, a communication from the Governor was taken up, transmitting 15th Article of the Amendment to the Constitution of the U. S., together with recommendations that it be adopted.

Mr. PHILLIPS moved to refer the message to a committee of seven, and that the committee report on Tuesday next.

Mr. SHUMATE opposed the reference to Special Committee; said the message and recommendations were given with a view to drive its supporters from it.

Mr. HARPER, of Terrell, wanted the House to act at once.

Mr. MORGAN said the adoption of this amendment would give the colored men the right to hold office, he would therefore, oppose it.

Mr. ANDERSON favored its adoption.

Mr. SCOTT, of Floyd, said he saw no necessity for acting hastily: the adoption of this Article would be a stain on the Legislature and degrade the people.

Mr. HUDSON moved that the whole matter be referred to a committee of five, and that said committee report to-morrow at 11 o'clock.

Mr. SAUSSEY could not vote for the amendment as construed by the Governor. Said message commenced with a sneer and ended with an insult.

Mr. RAWLES was ready now to vote on the amendment regardless of the construction of the Governor. He would vote for it and put his own construction on it.

Mr. O'NEAL said he was committed to the amendment. If colored men had a right to vote in Georgia, they should have the same right in every State in the Union.

Mr. PRICE would vote for amendment according to his own construction. He thought the message a reflection upon Congress.

Mr. ELLIS—A resolution adopting the 15th Article, and repudiating the construction placed thereon by the Governor. Motion lost.

Previous question called and sustained on Mr. Phillips' motion as amended by Mr. Hudson. Yeas and nays required and were yeas 56, nays 70.

Mr. HARPER, of Terrell, moved to make the message and recommendations the special order of to-morrow. Motion prevailed.

Motion made to go into election for Commissioners under Land and Immigration Bill.

Mr. SAUSSEY said there was no official information before this body that the Land and Immigration Bill had become a law; that the Governor had not approved the bill; and made a point of order that this election could not be held until the bill was a law.

The Chair held the point well taken, and motion lost.

A bill to create a new Judicial Circuit, to be known as the Muscogee Circuit. Lost.

A bill to amend the charter of Mount Vernon Academy, in Washington county. Lost.

A bill to perfect service on railroads. Lost.

Mr. ANDERSON made a report from the special committee to confer with the City Council of Atlanta.

On motion of Mr. SHUMATE, the report was made the special order of to-morrow at 3 o'clock.

A bill to provide compensation for administering amnesty oaths. Lost.

A bill to amend the relief law. Lost.

A bill to levy a tax in Burke county, to put in repair the roads in said county. Passed.

A bill to make Justices Courts, Courts of Record. Lost.

A bill to authorize Justices of the Peace to return defaulters, in militia districts, to Tax Collectors. Lost.

A bill to extend the time for selling wild lands, and make void the selling of the same. Laid on the table.

A message was received from the Senate stating that that body had refused to recede from the amendment to the general tax bill, to-wit: A tax of one dollar upon dogs.

Mr. HUDSON moved to refuse again to concur in the amendment.

The yeas and nays were required on this motion, and were: yeas 81, nays 46. And Mr. Hudson's motion prevailed.

Mr. TUMLIN said it was a great shame for the Legislature to take up so much time on dogs, when other matters of greater importance was neglected.

House adjourned till 3 o'clock P. M.

BY TELEGRAPH.

ASSOCIATED PRESS DISPATCHES

FROM WASHINGTON.

CONGRESSIONAL.

WASHINGTON, March 10.—SENATE.—The Senate considers the tenure-of-office bill after the morning hour.

Bills were introduced for levees in Mississippi and Louisiana, and amending an act providing provisional governments for Virginia, Texas and Mississippi.

No developments regarding the Secretary of the Treasury.

The resignation of Dix as Minister to France, was accepted.

HAVANA, March 10.—Several skirmishes are reported in Sagua district. There are many reports circulating in regard to the intentions of Grant relative to Cuba.

Telegraphic Markets.

NEW YORK, March 10.—Money steady at 7. Stocks steady, strong. Gold 1 31¼. 1862s 18¼a18⅜. North Carolinas 63a63½; new 59a59¼. Virginias 57; new 60a60½. Tennessees, ex-coupons, 67a67¼; new 66 Louisianas, old 72; Levees 71a71¼.

LONDON, M., March 10.—Consols 92⅝. Bonds 83.

LIVERPOOL, M., March 10.—Cotton quiet; Uplands 12¾; Orleans 12⅞; sales 10,000 bales; Bombay shipments since last report 60,000 bales. Corn, old, 31s; new, 29s 6d.

Afternoon.—Cotton quiet; sales will not exceed 8,000 bales.

HAVRE, March 10, M.—Cotton opened quiet, both on the spot and afloat.

The New Cabinet.

Our correspondent at Washington gives us some hurried sketches of the members of the new Cabinet. They will be found to be interesting, although necessarily crude and incomplete. They are also suggestive; for if Gen. Grant had looked all over the world he could hardly have found a set of men who will disappoint the expectations of the Radical politicians more thoroughly. Washburne, of Illinois, whom out of private gratitude he has made Secretary of State, is not a vindictive man, but a perverse one; he has been, as a member of Congress, the watch-dog of the Treasury; and his sentiments on questions relating to the South, are known to be kind and charitable. His brother, Israel Washburne, of Maine, would better fill the State Department; but E. B. Washburne is a great improvement on Sumner, Motley, and men of that ilk. Stewart, as we all know, is not a politician, but a successful business man, with whom money is no object, and, withal, conservative. Governor Cox, of Ohio, is also a man of fine abilities and excellent character, who is certainly not a Radical. The others are not so well known to us; but it is a healthy sign that no one of them has been taken from the ultra and noisy wing of the party, but the new President has selected obscure persons who are not identified with Congress. Altogether, we look to this Cabinet hopefully, and if it will do but half as well as it can, the country will give it a hearty support.—*Courier-Journal.*

THE STEWART DISABLING ACT.—The following is the act of 1789, which disqualifies Mr. Stewart for the Secretaryship of the Treasury:

SEC. IX. No person appointed to any office instituted by this act, (Secretary of the Treasury,) shall directly or indirectly be concerned or interested in carrying on the business of trade of commerce; or be owner in whole or in part of any sea vessel, or purchase by himself or another in trust, for him, any public lands or other public property; or be concerned in the purchase or disposal of any public securities of any State, or of the United States; or take or apply to his own use any emolument or gain for negotiating or transacting any business in the said department, other than that allowed by law. And if any person shall offend against any of the prohibitions of this act, he shall be deemed guilty of a high misdemeanor, and forfeit to the United States the penalty of three thousand dollars, and shall, upon conviction, be removed from office, and forever thereafter be incapable of holding any office under the United States: Provided, That if any other person than a public prosecutor shall give information of any such offence, upon which a prosecution and conviction shall be held, one-half the aforesaid penalty of three thousand dollars, when recovered, shall be for the use of the person giving such information.—*Brightly's Digest, page 884.*

ON DIT.—There was a rumor on the streets yesterday that Foster Blodgett had been reinstated in the Augusta Post Office, to receive pay from the time he was suspended by ex-President Johnson. This is rumor but we would not be surprised if there were truth in it, judging from President Grant's appointments thus far.—*Augusta Constitutionalist.*

LARGE SALE OF LANDS.—Seventy thousand acres of land in Florida will be sold at Jacksonville, on the first Monday in April next, for division among the heirs. These lands are Spanish grants, and comprise some of the most valuable lands in the State.—*Macon Telegraph.*

New Advertisements.

LOCK HAVEN, PA.
MESSRS. LIPPINCOTT & BAKEWELL, Pittsburgh, Pa.
Gents: We have been using your make of Gang Saws in our Mill, and find them, in point of quality, superior to any we have ever used. Yours, &c.,
SHAW, BLANCHARD & CO.
ORRIN SHAW, Foreman.

JAMESTOWN, N. Y.
LIPPINCOTT & BAKEWELL: We have no trouble with your Saws; they don't need to be lined up with paper; we put them on the mandrel and they go right along.
Temper perfectly uniform and quality unsurpassed. Respectfully, CHAS. J. FOX.

LIPPINCOTT & BAKEWELL,
Manufacturers of Circular, Muley, Mill Gang and Cross Cut Saws, Chopping Axes, all shapes, Colburn's Patent Axe. Shovels, Spades and Miles' Patent Covered Scoop.

PIANOS! PIANOS! PIANOS!
'The Parlor Favorite.'

THE immense demand for this popular instrument has induced us to make its manufacture a specialty, and we are consequently enabled to offer them at much lower rates than are charged for similar instruments by other makers. Inquire of resident dealers or send for our illustrated catalogue and price list. Address
GEO. M. GUILD & CO.,
Pianoforte Manufacturers, Boston, Mass.

AMERICAN COMPANY
TRADE MARK
RICHLY SCENTED
TOILET SOAPS.
32 S. FRONT ST. PHILA. 28 BARCLAY ST. N.Y.
McKEONE, VAN HAAGEN & CO.

Honey, Glycerine, Elder Flower, Boquet and Palm.

In Quality, Style and Perfume warranted equal to the English and sold fully 50 per cent. cheaper, which accounts for the great falling off in the demand for the foreign soaps, and the unprecedented success of the American Company Toilet Soaps, now sold everywhere in the United States.
McKeone, VanHaagen & Co., Sole Manufacturers,
Philadelphia and New York.

HUNTING AND TRAPPING.—Instructions by a hunter and trapper of long practical experience, with diagram and directions for making trap. Also, instructions How to train Animals, including many amusing and wonderful tricks. Both for only ten cents. JESSEE HANEY & CO., 119 Nassau street, New York.

AGENTS WANTED FOR
How to Make the Farm Pay.
How to double the value of land and the profits on stock, and how to raise three times the quantity of all farm crops to an acre. 750 pages and 140 beautiful and useful illustrations. Farmers, young men and experienced agents find it pays to canvass for this book. $100 to $200 per month, according to ability and energy. For full particulars, address
ZEIGLER, McCURDY & CO. Philadelphia, Pa.

EARLY ROSE POTATO—American and Foreign Spring Wheats, Oats, Barley, Corn, Clover Seeds, Grass Seed, Hogs, Fowls, Best Fodder Cutter. Send for the EXPERIMENTAL FARM JOURNAL, only 20 cents. Address GEO. A. DEITZ, Chambersburg, Pa.

WANTED, AGENTS, $75 to $200 per month, everywhere, male and female, to introduce the GENUINE IMPROVED COMMON SENSE FAMILY SEWING MACHINE. This Machine will stitch, hem, fell, tuck, quilt, cord, bind, braid and embroider in a most superior manner. Price only $18. Fully warranted for five years. We will pay $1,000 for any machine that will sew a stronger, more beautiful, or more elastic seam than ours. It makes the "Elastic Lock Stitch." Every second stitch can be cut, and still the cloth can not be pulled apart without tearing it. We pay Agents from $75 to $200 per month and expenses, or a commission from which twice that amount can be made. Address SECOMB & CO., Pittsburgh, Pa.; Boston, Mass., or St. Louis, Mo.
Caution.—Do not be imposed upon by other parties palming off worthless cast-iron machines, under the same name or otherwise. Ours is the only genuine and really practical cheap machine manufactured.

THE PATENT MAGIC COMB
Will color gray hair a permanent black or brown. Sold everywhere. Sent by mail for $1 25.
Address WM. PATTON, Treasurer,
Magic Comb Company, Springfield, Mass.

AGENTS, FARMERS, GARDENERS and FRUIT GROWERS.—Send for particulars of "Best's Improved Tree and Vine Invigorator and Insect Destroyer." Samples to test will be forwarded to any part of the United States and perfect satisfaction guaranteed. Good Agents are wanted in every County in the United States. Address J. AHEARN, 63 Second street, Baltimore, Md.

WANTED—AGENTS—TO SELL THE AMERICAN KNITTING MACHINE. Price $25. The simplest, cheapest and best Knitting Machine ever invented. Will knit 20,000 stitches per minute. Liberal inducements to Agents. Address AMERICAN KNITTING MACHINE CO, Boston, Mass., or St. Louis, Mo.

WANTED.—Salesmen, everywhere, farmers and others, for a New Article in great demand. $400 made by one agent his first month. Address immediately, Drawer 124, Louisville, Ky.

NEURALGIA—Nervousness and Female Weakness Cured.—A Clergyman's Widow suffered for years with the above diseases, and for the benefit of like sufferers will send the means of her own cure free. MRS. DIX FRANKLIN, Jersey City, N. J.

A BLESSING TO LADIES.—Dr. Wm Ray has discovered a simple plant that never fails to bring relief, when checked by cold or otherwise. These Vegetable Monthly Powders can be depended on by ladies in "time and hour of need." Price, $5 per package, by mail, secure from observation. Address, in confidence,
WM. RAY, M. D., P. O. Box 4,737 New York.

EVERY SPORTSMAN, FARMER and HORSEMAN should send for our pamphlet of 20 pages, containing a full description of a new invention, by which the most inveterate kickers, runaways and vicious horses can be driven with perfect safety. For breaking and training horses, it is better than Rarey's or any other system. Sent free. Address N. P. BOYER & CO.,
Parkesburg, Chester county, Pa.

ERRING BUT NOBLE.—Self-help for Young Men who, having erred, desire a better manhood. Sent in sealed letter envelopes, free of charge. If benefitted, return the postage. Address PHILANTHROS, Box P, Philadelphia, Pa.

GEO. P. ROWELL & CO.'S
CIRCULAR TO ADVERTISERS
SENT FREE TO ANY ADDRESS,
CONTAINING
A List of Seven Hundred and Fifty Choice Advertising Mediums, subdivided into more than Fifty Small Lists, with Price Cards showing the cost of any Advertisement from one Line to one Column.
A List of the leading Daily Papers in all the large towns and cities of the United States and Canada.
A List of two hundred leading Weekly and Monthly Publications, with estimates showing the cost of an Advertisement of from 5 to 25 Lines, from one week to two months.
A List of prominent Advertisers who have patronized this Advertising Agency, and letters showing the opinions of such men concerning the advantages it offers.
ADDRESS
GEO. P. ROWELL & CO.,
Advertising Agents,
40 Park Row, N. Y.

I have Made Advertising a Study
FOR TEN CENTS I will send to any one a List of the best Newspapers in the United States. I would once have paid a thousand dollars for this very information. Address
Box 672, N. Y. City.

BUSINESS DIRECTORY.

Cards of six lines or less, under this head, inserted for twenty-five dollars for one year; fifteen dollars for six months; ten dollars for three months; five dollars for one month. Payable in advance.

ATTORNEYS AT LAW.

WALLACE P. REED, Attorney at Law, Whitehall street, Atlanta, Ga. dec18-d3m

PHYSICIANS AND DENTISTS.

DR. R. D. BADGER, Dentist, office front room over Henry Banks' shoe store, up stairs. No 8 Peachtree st., Atlanta, Ga. jan6d3m

WATCHES AND JEWELRY.

WM. BOLLMAN, Dealer in Watches, Clocks, Jewelry, Gold Pens, Spectacles, &c., Whitehall street, second door above Lynch & Co.'s Book Store, Atlanta, Ga. Repairing done in good style and warranted.
nov12 d1y

BOOTS AND SHOES.

G. H. & A. W. FORCE, Wholesale Dealers in Boots and Shoes, Whitehall street, keep on hand the largest and best selected stock in Atlanta, and will sell to country merchants at New York prices, with freight added.
july16 d1y

COMMISSION MERCHANTS.

WITT & GARTRELL, Commission Merchants and dealers in Family Groceries, Peachtree street, Atlanta, Ga.
H. H. WITT. F. B. GARTRELL.
march9-d3m.

GEORGE T. FRY,
ATTORNEY AT LAW,

Begs leave to inform the good people of Atlanta, and also those of Fulton, DeKalb and adjoining counties, that he has located his office in Ball's Building, East side of Whitehall street, in the said city of Atlanta, where he may be found and consulted upon business, every day (Sundays excepted) from 7 o'clock, A. M., to 6 o'clock, P. M. He will give diligent, careful, and prompt attention to all business confided to his care.

He will make a specialty of the following grades of business, to-wit: The collection of debts, settlement of all money demands, and of all demands growing out of contracts between man and man, all matters appertaining to, or growing out of, the Homestead Law.

Parties desiring to avail themselves of the benefits intended to be conferred by the Homestead Law, are respectfully invited to come to my office for any information they may desire concerning the said law. Also, will attend specially to all matters in Bankruptcy.

Office over Alexander's Hardware and Bradfield's Drug Store, stairway running up between the two, on the same floor of the Southern and St. Louis Life Insurance offices.

Respectfully, GEO. T. FRY.
Atlanta, Ga., Nov. 10, 1868.

Refers, by permission, to Gen. Wm. Terry, Wytheville, Va.; Gen. James A. Walker, Newbern, Va.; Hon. James S. Tipton, Judge of the 15th Judicial Circuit of Virginia, Hinesville, Va.; and Joseph Smith, Attorney at Law, Hillsville, Va. dec1 dly.

LOCHRANE & CLARK,
ATTORNEYS AT LAW.

I have associated with me in the practice of law at Atlanta, Judge RICHARD H. CLARK, who will be constantly at our office, on Broad street, Brown's Building, and devote his services to the business of the firm, and exclusively to cases in the various Courts in this city.
O. A. LOCHRANE,
Attorney at Law,
jan19 d3m Office at Macon and Atlanta.

V. A. GASKILL,
ATTORNEY AT LAW,
REAL ESTATE
—AND—
INSURANCE AGENT.

Special attention paid to the Collection of all kinds of Claims.

Excellent arrangements have been made to have all claims in Washington, D. C., properly and promptly settled.

OFFICE—Whitehall street, first door South of Railroad. jan8-d6m

NATIONAL HOTEL,
RAILROAD AVENUE, between 8th and 9th Streets, Twenty Rods from Passenger Depot,
CHATTANOOGA, TENNESSEE
Terms.......$2 00 per Day.
Single Meals.......50 Cents.
feb8-d1y A. L. MILLER, Proprietor.

SCREVEN HOUSE,
SAVANNAH, GA.

THIS Hotel, of modern construction and ELEGANT FURNITURE
is under the personal attention of
jan12-d2m T. S. NICKERSON, Proprietor.

JAMES H. ANDERSON. LOUIS F. ANDERSON.

J. H. ANDERSON & SON,
WHOLESALE & RETAIL
General Produce
—AND—
COMMISSION MERCHANTS,
Solicit Consignments of
Corn, Oats, Flour, Bacon, Pork and Lard,
THIRD STREET,
Adjoining Hardeman & Sparks' Warehouse
MACON, GA.
dec4-d

THOMPSON'S
LADIES' AND GENTS'
CAFE!
KIMBALL'S OPERA HOUSE,

Open for the accommodation of guests from
6 in the Morning Until 12 at Night!

Suppers, Parties,
—AND—
PRIVATE FAMILIES
Supplied with
Plain or Ornamented Dishes
Of all kinds.
—ALSO—
SOUPS, CREAMS,
Confectionery,
Brandies, Wines, Ales, &c.
Special Inducements Offered to Regular Patrons!

The appointments of this establishment are equal to any in New York or elsewhere.
feb23-d

GEO. L. ANDERSON & CO.,
GROCERS,
—AND—
COMMISSION MERCHANTS,
Mitchell street, near Whitehall,
ATLANTA.......GEORGIA.

IN STORE:
10 HHDS. SHOULDERS,
10 barrels Molasses,
10 sacks Coffee,
15 barrels Sugar,
12 barrels Lard,
20 kegs Lard,
Leather,
Cotton Yarns,
Mackerel, Rice, Vinegar, Starch, Candles, Soap, Crockery Ware, Shoes, &c., &c., for sale cheap for cash, or exchanged for Wheat at a fair price.
Solicit Consignments of Corn, Wheat, Oats, Flour, Bacon, Pork, Lard, &c., &c.
dec4-d G. L. ANDERSON & CO

Sewing Machines Repaired!

I AM PREPARED TO PUT IN PERFECT ORDER any kind of a SEWING MACHINE, and furnish the Improvements if desired. Charges Reasonable. Call on or address with stamp W. G. Bruce, next door to Jones & Groves' Grocery store, above Brotherton's, corner Whitehall street, Atlanta, Ga. mar3-1

A CARD.

DR. J. M. JOHNSON informs his patrons that he will be absent in Kentucky for a few days. His partner, Dr. Miller, will remain in his office, and attend promptly to his business.
march9 d1w.

The Daily Constitution.

Official Journal of the City.

BY W. A. HEMPHILL & CO.

MORNING EDITION.

THE CONSTITUTION
—HAS THE—
LARGEST CITY, COUNTY AND STATE CIRCULATION
Of any paper published at this point.

J. R. BARRICK, Editor.

ATLANTA, GEORGIA ::::::MARCH 11

For Congress, Seventh District,

GEN. P. M. B. YOUNG,

OF BARTOW COUNTY.

Democratic Nominations

FOR CONGRESS.

1. A. H. HANSELL, of Thomas.
2. NELSON TIFT, of Dougherty.
3. HUGH BUCHANAN, of Coweta
4. THOS. G. LAWSON, of Putnam.
5. WEIR BOYD, of Lumpkin.
6. P. M. B. YOUNG, of Bartow.

Our New Job Office.

We have an entire new JOB OFFICE, embracing presses, types, borders, cuts, rules and everything pertaining to a complete outfit.

We are prepared to fill all orders for plain, fancy and ornamental work, in the neatest style, on the shortest notice, and at the lowest living rates.

We respectfully solicit the patronage of our friends and the public generally.

THE CAPITOL.—The Capitol question received its final quietus in the House yesterday morning on the loss of Mr. McCombs motion to take up the bill.

The Constitution.—Acknowledgments.

It gives us pleasure to announce to our many friends, that THE CONSTITUTION is now upon a permanent and prosperous career, and that its patronage is increasing beyond all we had hoped. New subscribers are being added by the hundred to our Daily and Weekly subscription books. They are pouring in upon us from all quarters of the State.

In addition to our rapidly increasing circulation—a circulation already largely in excess of any other paper published at at this point—our friends are favoring us with a liberal public patronage, in the way of new advertisements and job work to our new JOB OFFICE.

THE COLUMBUS SUN.—Our "fling," as he terms it, was made at the editor of the Columbus Sun, under the impression that he would have impaired our citizenship on the ground that we were born in another State. We are happy to know that the editor disclaims any such motive.

We have but one word more for our gifted and respected cotemporary. Let him recognize accomplished facts and cease to war upon Atlanta as the Capitol The Sun and the CONSTITUTION have enough to do in a concerted fight against the common enemy, instead of wasting time on side issues.

Report of the Conference Committee on the Capitol Question.

The report of this Committee was laid before the House yesterday morning, and is the special order for 3 o'clock this afternoon.

We have not read the report, but are advised of its leading features. It recommends that the proposition of the city of Atlanta to donate the bonds of the city to the amount of one hundred thousand dollars in lieu of her present contract with the State to furnish a capitol building for ten years, be accepted. They further recommend that the proposition of the Messrs. Kimball, to sell the State the Opera House, including the fixtures, furniture, etc., for the sum of three hundred thousand dollars, be accepted. They propose that the Governor shall be authorized to issue to the Messrs. Kimball two hundred thousand dollars in 7 per cent. bonds of the State, to run for twenty years. They also propose to secure to the State, out of this sale, the $31,000 paid by His Excellency, the Governor, to the Messrs. Kimball.

The Committee are of opinion that the income to the State from that portion of the building not required for State purposes will be from $10,000 to $15,000 per annum.

The Committee are of opinion that the location of the Capitol is practically settled, but, that the question will be subject to agitation until the State becomes the owner of her own capitol building. The report of this Committee strikes us as just and proper. The State will never, perhaps, have another opportunity of securing a Capitol building for so small a sum. What if the people should determine hereafter to remove the Capitol to some other point, would not the State realize a splendid profit out of this present investment? With a hundred thousand dollars given to her in a three hundred thousand dollar building, she could not possibly lose by the operation. Then again, bear in mind that the rental from the unoccupied portion of the building would reduce the sum expended by the State to less, in fact, than one hundred thousand dollars.

In our judgment, the Legislature, by adopting the report, will be approved by the people. It is true their passions have been appealed to and aroused upon this subject, but as these subside their judgment will approve a measure so just.

Let the Legislature take up the report this evening, and adopt it at once. The sooner the question is disposed of the better it will be for the State at large. Its continued agitation, by a half dozen successive Legislatures, will involve the State in the loss of a greater sum than that for which this building is now offered to her. It would also allay the strife and bickering which will be kept up between different sections until the question is disposed of.

Another Candidate for Foreign Commissioner—Liberal Proposition.

Editor Constitution: I am advised by my friends to announce my name as a candidate for European Commissioner, under the Immigration Bureau Bill.

I do not seek the office for its pecuniary emoluments, because I am going to Europe on account of my wife's health, and having made my arrangements, would accept the position even were there no salary attached to it, but I believe I can be of more service to my adopted State than any stranger going there, and I think all who know me personally will acknowledge I am a good specimen to show in what good health a foreigner can be after twenty years' residence in the South.

If the efforts now being made by the State are to be successful, she must be represented in Europe long after the present appropriation is exhausted; and should I be considered worthy to fill the position, I am willing to represent her for twenty years to come, without calling on the Treasury for another dollar, believing that the Immigration Bureau will become a self-supporting institution.

Yours respectfully,
J. S. HUTTON.

Macon, March 9, 1869.

The Press on the Inaugural.

From the New York Times.

The characteristics which distinguish Gen. Grant, and command the confidence which marks his entrance upon the duties of the Executive, are conspicuous in his inaugural address. It is brief, clear, emphatic and to the purpose. It touches great wants, indicates great duties, and propounds a great policy with a distinctness that leaves nothing in doubt, and the force of true-born earnestness. Gen. Grant had something to say, and he has said it strongly and well.

All that the office requires of Gen. Grant he will strive to perform. He assumes the Presidential office with a full sense of its responsibilities, but without misunderstanding or fear. The laws will have in him no feeble administrator. His opinions in reference to their merits will not interfere with their enforcement. He will have a "policy to recommend," but "none to enforce against the will of the people."

From the New York Herald.]

President Grant, in his inaugural, speaks with the directness of a soldier and the freshness of an honest man, fresh from the people. The outline which he presents of the purposes of his administration in his domestic and foreign policy is that of a practical statesman, who recognizes the march of events and the living issues of the day. In the hands of a professional politician, the solid matter of this address would become a watery dilution of perhaps half a dozen columns; but here we have all that is required within the limits of a cable telegram. For instance, in saying that "the office has come to me unsought—I commence its duties untrammelled"—he defines his position precisely and in the fewest possible words; and brevity and precision mark the document throughout.

On all the leading questions of the day he will have his views to submit, and in support of them he may exercise the veto power; but he will go no further. He will have no policy to pursue against the laws or the will of the people. He is satisfied on this head with the failure of Mr. Johnson. He will execute the laws as he finds them. In meeting calmly and dispassionately the questions which may come before him growing out of the late rebellion, and looking to the greatest good of the greatest number, his policy will be security for "person, property and for religious and political opinion in every part of our common country, without regard to local prejudice." This means, among other things, that there is to be an end down South to the unlawful shooting of niggers and to terrorism at the polls, and that Sambo, too, will have to respect the laws.

From the New York Democrat.]

The message only develops the fact that General Grant is disposed to consider himself simply the Executive office of the nation, in a very large measure the instrument of the legislative departments to do their bidding, which does not place him in a position at all different from that he was known to occupy previous to its delivery. The feeling is natural to one new as he in this position, but, as he comes more fully to realize the higher duties and responsibilities of his office, he will assume to a greater extent the air of authority.

From the New York Sun.]

This interesting and remarkable State paper will be studied with sincere satisfaction by the masses of the people. It is a plain, straightforward, succinct declaration of the views which will govern the national Executive during the next four years. Without any effort at fine writing, it expresses the convictions of its author in a manner which the popular heart will everywhere warmly appreciate. There is no disguise or hesitation about any of the opinions it sets forth.

From the Baltimore Gazette.]

We lay before the public this morning, the inaugural address delivered yesterday by Gen. Grant. To undertake to pass any decisive judgment upon the incoming President, or to venture to forecast the character of his administration upon the sole basis of the address in question would be premature, if not unfair. His language will probably be differently interpreted by those who merely read it as it runs, and by those who consider it in connection with his previously recorded acts and opinions. Time will soon show conclusively whether Gen. Grant is to be the chief of a party or the hope of a nation. He says, "I ask patient forbearance one towards another throughout the land." This is asking much of a long suffering people. A *bona fide* majority of the citizens of this country are, and always have been, opposed to the designs and measures of the Radical party, and they have been subjected to grievous indignities and wrongs because of that opposition. Still they are willing to exhibit a "patient forbearance" a little longer, in the hope that General Grant will restore peace to a distracted country. Let us trust their forbearance may be fully justified.

From the Courier-Journal.]

This address, which we have published and briefly commented on, indicates two things: first, that President Grant relies upon himself to do his own writing, and secondly, that, in relying upon himself he hasn't much to rely on. If he had selected a friend to write the address, he could hardly have selected one that would have done the work so feebly. In weakness it probably has not its parallel among documents of similar character. Its looseness and debility of both thought and language are remarkable. Though an education at West Point should certainly make a respectable scholar, it does not seem to have made one of General Grant. His want of practice in writing might be received as a fair excuse for his not being an accomplished writer, but his inaugural gives grave reason for doubt that he is a thinker. A man wholly uneducated, if possessing the strong, straightforward common sense and the vigor and nerve of intellect claimed for Grant by his friends and conceded to him by a portion of his opponents, would seem very unlikely to put forth such an awkward and gangling document as that with which our new President has inaugurated his administration.

Sugar Trade—Boston Speculation.

The Boston Journal of the 22d says: "The sugar market continues firm, and the late rise in prices is fully maintained; the trade generally holding to the opinion that whatever may be the result in the present struggle in Cuba, it is likely to continue long enough to materially interfere with the operations of labor throughout the island; but intelligent persons who have long resided in that country, think that the Government will overcome the insurgents, and that after the meeting of the Cortes in Spain, such favorable propositions will be made to the Cubans as will secure quiet. In the meantime holders of sugar are reaping a harvest. A sale of a recent importation of raw sugar was made in this city on Friday, which realized a profit of upwards of $40,000 to the owner."

In addition to this, we can state that crushed sugar, which was worth 18 to 19 cents per pound last week, is now about 21 cents per pound in New York. Planters would do well, in view of these facts, to devote a little space to sugar cane. Even if it don't pay a great deal, it's a good thing to have on hand.

BY TELEGRAPH.

ASSOCIATED PRESS DISPATCHES

FROM WASHINGTON.

CONGRESSIONAL.

WASHINGTON March 10.—In the Senate the Tenure-of-Office bill was resumed. The friends of repeal struggled hard to put it on its passage, but it was referred to the Judiciary Committee by a vote of 33 yeas to 25 nays.

The bill strengthening the public credit was taken up.

Mr. Terry introduced a joint resolution to the effect that the act removing ineligible civil officers in Virginia, Texas, and Mississippi shall not take effect until thirty days after the passage of this resolution. Referred to the Judiciary Committee.

A bill was introduced to pay loyal claimaints in the late rebellious States. It contemplates that commissioners for the adjustment of such claims be appointed by the President.

There was a very full caucus of all the Republican Senators to-day. Mr. Anthony was unanimously nominated for President *pro. tem.* of the Senate.

It was determined to take up only the following general question this session: Repeal of the Tenure-of-office Act; strengthening the public credit; to re-distribute the banking currency; to reorganize the Judiciary; to enforce the 14th amendment; to remove political disabilities; to reorganize the Navy, and the Georgia question.

A motion not to consider the Georgia question this session received only seven votes in the affirmative. Messrs. Thayer, Edmunds, Carpenter, and Sumner urged its immediate consideration.

During the caucus, it being proposed to restrict the business of the session, it was insisted on the part of the Southern Senators that legislation was required for the settlement of the claims of loyal citizens; also, that Mr. Sumner's bill preventing intimidation of voters, etc., should be passed. In addition, they insisted that there should be some general and friendly legislation for the reconstructed States, in order to create a better feeling, that they might understand that they are not neglected by other sections of the country.

Gen. Abbott's bill creating a commissioner for the settlement of the claims of loyal citizens is substantially the same as that introduced by the General at the last session.

A misapprehension having arisen from the recent dispatches regarding the case of Judge Busteed, the following from the official records is telegraphed:

"Mr. Woodbridge, by unanimous consent, moved that the Committee on the Judiciary be discharged from further investigation into the official conduct of Hon. Richard Busteed, Judge of the United States District Court of Alabama, and that the testimony already taken be laid on the table. The motion was agreed to.

Surgeon Jno. Moore has been ordered to the First Military District, as Medical Director.

Col. Henry Morrow relieves Gen. John S. Mason, in Texas.

Commissioner Rollins in making his valedictory, said the interests of the revenue had been sacrificed; that an unworthy policy of reconstruction might be forced upon unwilling people. Bad men and bad women have controlled the Presidential nominations; also that the country has abundant reason to believe that the expectation of pardon will not hereafter stimulate violations of the revenue law.

The Supreme Court is arguing an amendment compelling the collector of taxes to receive the issues of the Tennessee banks before the war.

In the Supreme Court, Evarts introduced his successor, Judge Hoar, who was qualified as Attorney General.

Mr. Stewart and family depart for New York to-morrow.

Gen. Hatch, Colonel of the 9th Cavalry, will succeed Gen. Howard in the Freedmen's Bureau.

The new Secretaries are at work in all the departments, except the Treasury Department.

Two Republican wings, from Mississippi, have had several meetings without compromising their difficulties.

AUGUSTA, March 10.—A quantity of tobacco was seized here yesterday at the South Carolina Railroad depot, by the United States Commissioner, for violation of the revenue laws. The tobacco was consigned to a merchant in Savannah.

Telegraphic Markets.

NEW ORLEANS, March 10.—Cotton nominal; middlings 28¼; exports 2,065; sales 1,850; receipts 1,430 Gold 32¼. Sterling 43¼. Commercial 41a43. New York sight ¼ premium. Flour easier; superfine 6 25; double extra 6 62¼; treble 7 25. Corn dull, 78a80. Oats declined, 77. Bran 1 15 Hay declined; prime 25 00. Pork 31 50a32 00. Bacon firmer, 16¼a17¼. Lard dull, 19¼a21¼.—Sugar dull and nominal; common 11¼a12¼; prime 14½; yellow 16a16¼. Molasses dull; prime 70a75. Whiskey nominal; Western rectified 95a1 00. Coffee unchanged; prime 17¼a18¼; fair 15¼a16.

MOBILE, March 10.—Cotton—Demand fair, easy; low middling 26¼a27; sales 500 bales; receipts 2 3; exports yesterday 1,071; to-day 2,976.

AUGUSTA, March 10.—Market dull and lower; sales 200 bales; receipts 100; middlings 26¼.

SAVANNAH, March 10.—Cotton nominal and quiet. middlings 27¼; sales 250 bales; receipts 800; exports 1 379

CHARLESTON, March 10.—Cotton little demand; sales 200 bales; middlings 28¼; receipts 500.

WILMINGTON, March 10.—Spirits turpentine quiet. Rosin quiet; crude turpentine unchanged. Tar quiet at 2 55a1 60. Cotton nothing doing.

BALTIMORE, March 10—Cotton nominally unchadged. Flour dull, prices weak. Wheat dull; Pennsylvania red 1 75a1 80. Corn dull; prime white 85; yellow 88a90. Oats dull 70a75. Rye neglected, nominal. Provisions firmer, prices unchanged.

NEW YORK, March 10.—Cotton ¼ lower; sales 950 bales at 29 cents Flour still favors buyers. Wheat declining. Corn very scarce, firmer; mixed Western 96; Jersey yellow 97a98. Pork 30 12¼. Lard firm. Whisky 95 Groceries quiet, dull. Turpentine 52a53. Rosin 2 40a2 48. Freights dull.

LIVERPOOL, March 10—Cotton quiet; Uplands 12a12¼; Orleans 12¼a12¼; sales 8,000 bales—Turpentine 31s. 9d.

Horace Greeley to the New York Newsboys.

Horace Greeley, editor of the New York Tribune, delivered an address recently to the New York newsboys. The following abstract of it contains much wholesome advice:

As the result of many years' experience he believed a man should not be poor all his life, and unless poverty was the result of misfortune, it was unjustifiable. By riches, he meant enough to satisfy all proper wants and guards against contingencies. He believed every boy before him could be rich and ought to be rich. He cited out John Jacob Astor, who founded the great Astor Library, as an example of a poor boy who had by industry and honesty succeeded in life. It was honesty and industry, said Mr. Greeley, that gave Astor success, and it is patient plodding, careful industrious men that succeed. Stephen Girard, who by his great wealth left a noble college to the country, was another example of industry and perseverance. He advised the boys to begin by saving ten cents, and adding as often as possible, and the boy who should save $100 by the time he was 21 years old would pretty surely be a rich man. He told the boys men got rich by doing right, and not by doing wrong. Men who sold rum or kept gambling houses, didn't often get rich, and none of them were able to found a library like Mr. Astor, or endow a college like Girard. He believed one thing essential in getting rich was to be an honest man. The most of the men who had become rich since he had been in New York were honest. All the thieves in New York had never acquired as much wealth as John Jacob Astor. Evil causes did not lead to wealth, although they might seem to do so.

Another thing necessary in order to get rich was to be temperate. He had known many men with great abilities and fine prospects to fail because of intemperance. If they resolve to be rich, they must stop drinking; or, if they have not commenced, they must not begin. They ought also to resolve to be industrious, and when resolved on that, make up their minds to learn a trade. Mr. Greeley spoke at length on the evils of being without a trade, and related his own experience and his satisfaction at having followed out an impulse which he formed at 10 years of age to be a printer. He would have every boy before him either learn a trade or become a farmer. He commended farming as a healthy and honorable employment, saying that if he could have his life to live over again he would be a farmer. He concluded by speaking of the grand opportunities afforded in this country for mechanics, and especially for farmers, under the homestead law, and urged the boys to resolve to embrance these opportunities, and while they sought to live in accordance with the moral teachings they received, to gain riches and honor and true manhood.

New Advertisements.

G. W. ADAIR, Auctioneer.

Two Lots on Marietta Street.

THIS DAY, THE 11th INST., at 4 o'clock, P. M., I will sell, on the premises, two nice business lots, fronting on Marietta street,

OPPOSITE THE ROLLING MILL,

Being a portion of Block No. 1 in the Morrison Survey, as follows:
No. 2 25x169 feet;
No. 5, 25x100 feet
These Lots are very desirable property.
Terms CASH. Titles perfect
G. W. ADAIR,
No. 5 Railroad Block,
march11d1t, Peachtree street.

SPECIAL TO THE LADIES.

A CHOICE variety of

FLOWER SEEDS

just received from Vick's Nursery.

P. W. J. ECHOLS,
march11-d2t. Broad St, by the Bridge.

S

NOTHING better promotes amiability of disposition than a neat, well fitting Boot or Shoe.

H

Nothing better promotes health than a good thick, substantial Boot or Shoe.

O

No better investment can be made as regards the PURSE than in buying GOOD Boots and Shoes.

E

If your are WISE and would have HEALTH and WEALTH, you will buy your Boots and Shoes of I T BANKS, in Rawson's Building, corner Whitehall and Hunter streets.

S

He also has SOLE and UPPER LEATHER, CALF SKINS, and SHOEMAKER'S TOOLS.

march11—

In the District Court of the United States—Northern District of Georgia.

In the matter of Lucien B. Davis; in Bankruptcy at Atlanta Ga, March 10 1869.

THIS is to give notice once a week for three weeks that I have been appointed assignee of the estate of Lucien B. Davis, who has been adjudged a bankrupt upon his own petition, by the said District Court

WILLIAM McMILLEN, Assignee.
march11—1aw3w.

GEORGIA, Gwinnett County.

ORDINARY'S OFFICE, MARCH 9, 1869.

MRS ELIZABETH BAUGH, widow of William Baugh, deceased, has applied for exemption of personalty and setting apart and valuation of homestead, and I will pass upon the same at Lawrenceville, at 10 o'clock, A. M., on the 22d day of March, 1869, at my office.

JAS. T. LAMPKIN, Ordinary.
march11-d1t&w2t—printer's fee $2 00.

GEORGIA, DeKalb County.

ORDINARY'S OFFICE, MARCH 9, 1869.

GIDEON YOUNG has applied for exemption of personalty, and I will pass upon the same at 10 o'clock, A. M., on the 19th day of March, 1869 at my office. JAMES L WILSON, Ordinary.
march11-d1t&w2t.—Printer's fee $2.

RETURN OF THE VETERANS!

SKIFF & GAYLORD'S

MINSTRELS

AND BRASS BAND

Will appear FRIDAY AND SATURDAY, March 12th and 13th, for Two Nights only, at DAVIS HALL.

The largest organization now in existence. Four Opera Comedians; the magnificent quartette; Andy McKee, the great song and dance man; the grand tripple clog dance The wonderful Panthe-optiplonica description of the following beautiful scenes; City of Bethlehem; birth-place of Christ Mount Calvary and the Crucifiction; burial place of Lord Byron Napoleon reviewing his army; Napoleon an exile at St. Helena; soldier's dream of home; ship at sea, storm arises thunder, lightning and the wreck. Forming two great Shows in one.

Parquet $1 00; Dress Circle $1 00; Gallery 50 cts; Colored 50 cts

A Grand Matinee on Saturday afternoon at two o'clock, for ladies and children. Admission, 50 cents to all parts of the House.

LOW GAYLORD, Manager.
JOE GAYLORD, General Agent mar10-d3t

Monroe Female College,

FORSYTH, GA.

BOARD OF INSTRUCTION:

Rev. S. G. HILLYER, D. D., President and Professor of Mental and Moral Sciences;
R. T. ASBURY, A. M., Professor Mathematics;
Rev. W. J MORCOCK, A. M., Professor Ancient Languages and French;
H. BECHTER, Professor Music;
———, Principal Ornamental Department;
Miss SALLIE HILLYER, Principal Preparatory Department.

ADVANTAGES—The Institution claims a location elevated, healthy and accessible; society intelligent, cultivated and refined; Faculty, experienced, faithful and successful; Apparatus ample for illustrating the principles of Chemistry and Philosophy; the best talent for teaching the arts of Music, Drawing and Painting.

For further information address
S. G. HILLYER, President,
Or, R. T. ASBURY, Secretary.
jan28-d&w6m

STILL REMAINING!

THREE more unoccupied ROOMS at Mrs. V. A WITCHER'S PRIVATE BOARDING HOUSE on Ivy Street march 9—3t

FOR SALE.

A HALF INTEREST in a tract of Land containing One Hundred and Sixty acres, on the Villa Rica road, about one and a half miles from West End.

The above property is very desirable for planting grain, cotton, vegetables and fruit trees, or for a grazing farm. About forty acres is choice bottom land, with a beautiful clear stream of water running through the middle of it, with a good mill site for manufacturing purposes.

About seventy acres of heavy woodland of oak hickory, pine and chestnut; the balance has once been under cultivation.

For further particulars enquire of
P. P. PEASE & CO.,
No. 17, Alabama street, Atlanta, Ga.
mar10-dot

[OFFICIAL.]

EXECUTIVE DEPARTMENT,
ATLANTA, GA., March 6, 1869.

ORDERED, That the "North Georgia Citizen," of Dalton, Georgia, and the "Signal," of Dahlonega, Georgia, be, and they are hereby added to the list of Newspapers authorized to publish Executive Orders and Proclamations, from and after March 1st instant, in accordance with the Order of 26th February, ultimo.

Given under my hand and the Seal of the Executive Department, at the Capitol, in Atlanta, on the day and year first above written.

RUFUS B. BULLOCK, Governor.

By the Governor:
EUGENE DAVIS,
Secretary Executive Department.
March10-d3aw1t.

FURNISH YOUR HOUSES!

S. S. Kendrick & Son

ARE in Receipt of their Extensive SPRING STOCK of CARPETS—All Grades.

FLOOR OIL CLOTHS, (all widths.)
WHITE AND CHECKED MATTINGS.
CURTAIN GOODS.
WINDOW SHADES, CORNICES, &C.

FREE OF CHARGE!

WE are now doing all our Work: Such as hanging Shades, Laying Carpets, &c. free of Charge

WE have a Large Stock of Hemp Carpets, which we are closing out at very low Prices.

KENDRICK'S
Carpet Store,
mar7-dtf Marietta Street, Atlanta, Ga.

CITY MARSHALL'S SALE.

WILL be sold before the City Hall Door, in the City of Atlanta, between the legal hours of sale, on the FIRST TUESDAY IN APRIL NEXT, the following City Lots. Sold to satisfy the City Taxes for the year 1868:

Lot in ward 1, land lot 78, on Hoge street and Western and Atlantic Railroad, containing ¼ of an acre, more or less. Mayor and Council vs. Mrs. M. A Callahan

Lot in ward 3, on Richmond street, containing ¼ of an acre, more or less. Mayor and Council vs. Jacob Epps. (colored)

Lot on Richmond street containing ¼ of an acre, more or less. Mayor and Council vs. Ann Eliza Epps. (colored)

Lot No 94, ward 5, land lot 78, on Forsyth street, containing ¼ an acre, more or less. Mayor and Council vs. Wm. L. Ezzard

Lot No 21, ward 4 land lot 52 on Collins street containing ¼ of an acre. Mayor and Council vs. Richard Fitzgibbon.

Shop and Buildings on lot 48, ward 4 land lot 53 on Georgia Railroad. Mayor and Council vs. J E Gullatt

Lot in ward 4, land lot 51, on Baker street, containing ¼ of an acre, more or less. Mayor and Council vs John H Garions.

Lot 114 ward 5 land lot 78, on Marietta street, containing 50x147 feet more or less. Mayor and Council vs. George Hoover.

Lot in ward 4, land lot 50, on Butler street, containing ¾ an acre, more or less. Mayor and Council vs Burrell Matto.

Lot in Ward 1, land lot 84, on Markham street, containing ¼ of an acre, more or less. Mayor and Council vs Mrs. Eliza Price.

Lot in Ward 1, land lot 83 near corporate limit, containing ¼ of an acre, more or less. Mayor and Council vs Griffin Parks.

Lot in Ward 2, land lot 85, on Doane street, containing ¼ an acre more or less. Mayor and Council vs. Benjamin Thrasher (col)

Lot in Ward 3 on Richmond street, containing ¼ of an acre, more or less. Mayor and Council vs Melzer Tinsley col.

Lot in Ward 4, land lot—, on Butler street, containing ¼ an acre, more or less. Mayor and Council vs. Henry Underwood. (col.)

Lot in Ward 5 land lot 77, on Marietta street and railroad, containing ¼ of an acre, more or less. Mayor and Council vs W C Vaughn.

Lot in Ward 1, land lot 85, in new limit, containing 2 acres, more or less. Mayor and Council vs. B. P. Wells.

Lot in Ward 2, land lot 75, in new limit, containing 1 acre, more or less. Mayor and Council vs. Waters & Cothran

Lot in Ward 3, land lot 53 on Waters street, containing ¼ of an acre, more or less. Mayor and Council vs Chancer Wood. (col).

DOUBLE TAX

Lot in Ward 1, land lot 84 on Trabecey street, containing ¼ of an acre, more or less. Mayor and Council vs. J C. Alexander & Co.

Lot in ward 1, land lot 83, on Gabbitt and Hoge streets, containing one-half an acre, more or less. Mayor and Council vs John J Allen.

Lot ward 5, land lot 79, on Hunnicutt street, containing one-half acre, more or less. Mayor and Council vs F M. Austin.

Lot in ward 4, land lot 46, on Jackson street, containing one and three quarters of an acre, more or less. Mayor and Council vs V. A. Allen, (col)

Lot in ward 3, land lot 54, in new limit, containing 4 acres, more or less. Mayor and Council vs. Mr. Austin

Lot 177, ward 4 land lot 52, on Butler street, containing 50x190 feet, more or less. Mayor and Council vs. Jerelin Abrams (col)

Lot D, ward 4 land lot 52 on Ga. R. R., containing one fourth of an acre, more or less. Mayor and Council vs. Wm. Begerly.

Lot in ward 4, on Decatur street containing one fourth of an acre, more or less. Mayor and Council vs. W. J. Brannon.

Lot in ward 5, land lot 79, on Peachtree street, containing one half of an acre, more or less. Mayor and Council vs. Wm. L Busby.

Lot in block 147, ward 4, land lot 51, on Butler and Baker streets, containg two and a half acres, more or less. Mayor and Council vs. John T. Bowman.

Lot in block 133 ward 4, land lot 51, on Butler street, containing one half an acre, more or less. Mayor and Council vs. J J. Barens.

Lot in Ward 2, land lot 86, containing three-fourths of an acre, more or less. Mayor and Council vs. Joseph Barns.

Lot 1, ward 1, on Race street, containing one-eighth of an acre, more or less. Mayor and Council vs. Wilson Banister (cold.)

Lot in ward 4 land lot 47, in new limit, containing one-fourth of an acre, more or less. Mayor and Council vs. Mr Blackmon.

Lot in ward 4. land lot 52, containing one fourth of an acre, more or less. Mayor and Council vs. W J, Brown.

Lot in ward 1, land lot 85, on Walker street containing 25x75 feet, more or less. Mayor and Council vs James Campbell.

Lot in ward 3 land lot 43, in new limit, containing one acre, more or less. Mayor and Council vs Mrs. Hannah Cook

Two lots in ward 4 land lot 45 on Decatur street containing one-third of an acre each, more or less Mayor and Council vs. Mrs Salina Coffin.

Lot in block 133, ward 4 land lot 51, on Butler street, containing one-half an acre, more or less. Mayor and Council vs Mary A. Conley.

Lot in ward 3. land lot 53, on Faith and Connally streets, containing one and three-fourths acres, more or less. Mayor and Council vs. Isaac P. Calhoun.

Lot 39, ward 3, land lot 53, on Jones street, containing three-fourth of an acre, more or less.—Mayor and Council vs. W. W & W. F. Crocket.

Lot in ward one, land lot 84, on Race street containing one fourth of an acre, more or less. Mayor and Council vs. Joshua Caloway.

Lot in ward 1, land lot 84, on Walker street, containing one-half an acre, more or less. Mayor and Council vs. Christopher Conyers.

Lot in ward one, land lot 83, on Gabbitt and Foundry streets, containing two acres more or less. Mayor and Council vs Cummings & Lamar.

Lot in ward 5, land lot 80, in new limit, containing three eighths of an acre, more or less. Mayor and Council vs. J H. Doby.

Lot in ward one, land lot 84, on Race street, near U. S. Barracks, containing one-sixteenth of an acre, more or less. Mayor and Council vs. Miss Eliza Dickey.

Lot in ward 1, land lot 85, on Peters and Walker streets, acres not known. Mayor and Council vs Benj B. Dykes

Lot in ward 4 land lot 51, on Harris street, containing one-fourth of an acre, more or less. Mayor and Council vs. J. R. Drake.

Lot in block 23, ward 4, land lot 51, on Wheat street, containing one-half acre, more or less.—Mayor and Council vs. Micheal Donaphant.

Lot in ward 4 land lot 20, in new limit, near Mrs. Gunby's grounds, containing one-fourth of an acre, more or less. Mayor and Council vs Felix Duberry.

Lot in ward 4 land lot 47, in new limit containing 10 acres, more or less. Mayor and Council vs. Mr. Dunn's estate

Lot in ward 3, land lot 54 on McDonough street, containing one acre, more or less. Mayor and Council vs. Geo. Eubanks.

Lot in ward one, land lot 84, right of Peachtree street containing one-fourth an acre, more or less. Mayor and Council vs Jno. Eisenhut

Lot in ward 5, land lot 79, on Marietta street, containing three-fourths of an acre, more or less. Mayor and Council vs. Empire Manufacturing Co.

Lot in ward 1, land lot 84, on McLin's alley, containing one-fourth of an acre, more or less. Mayor and Council vs. A. Fleming

Lot in block 131 ward 4, land lot 51 on Houston and Ellis streets, containing one half acre, more or less. Mayor and Council vs. Fred Flynn

Lot in ward 3, land lot 85, in new limit, containing one-eighth of an acre more or less.—Mayor and Council vs. Mahala Flemons.

Lot in ward 4, land lot 51, on Collins and Cain streets. Mayor and Council vs. Geo. P. Frazer.

Lot in ward 2, land lot 85, new limit, containing one-half acre, more or less. Mayor and Council vs. Edmund Felts.

Lot in ward 4 land lot 47, new limit, containing two and a half acres more or less. Mayor and Council vs. Wm Green.

Lot 96 and 97, Ward 5, land lot 78, on Spring and Church streets, containing half an acre more or less. Mayor and Council vs. Mr. Goldsmith

Lot in Ward 4, land lot 51, near Calhoun street, 50X135 feet more or less. Mayor and Council vs. Anthony Graves, colored.

Lot in Ward 1, land lot 85, on Peters Street and Macon and Western Railroad, containing half an acre more or less. Mayor and Council vs. John Gallaway.

Lot 85 Ward 5, land lot 78, on Walton street, containing 25X80 feet more or less. Mayor and Council vs. Jacob Gunst.

Lot in Ward 3, land lot 20, in new limit, containing brick yard and two shanties, three and a half acres more or less. Mayor and Council vs. George M. Gullett.

Lot in Ward 4 land lot 45, on Young street, containing half an acre more or less. Mayor and Council vs. A. A Gaulding.

Lot No. 6, in Ward 1, land lot 84, on Mangum street, containing 53X184 feet more or less. Mayor and Council vs. Thos. F. Grady.

Lot in Ward 2, land lot 85, far out on the commons, containing one acre more or less. Mayor and Council vs Dr Griggs.

Lot 198, in Ward 3, land lot 52, Fair street, and an alley, containing one-fourth of an acre more or less. Mayor and Council vs. Mrs. Martha Gray.

Lot in Ward 3, land lot 20, near Georgia Railroad, in new limit, containing half an acre more or less. Mayor and Council vs Wm. Gunn.

Lot No. 64, Ward 4 land lot 53, on Decatur and Butler streets, containing three-eighths of an acre more or less. Mayor and Council vs. Jas. E. Gullett

Lot 126, Ward 5 land lot 78, Luckie street, containing one fourth of an acre more or less. Mayor and Council vs. David Hunter's estate.

Lot in Ward 5 land lot 79 on Hull and Alexander streets, containing 1¼ acres more or less. Mayor and Council vs. J. R. Henry's estate.

Lot 93, Ward 5, land lot 78 on Peachtree and Forsyth streets, containing 25X800 feet more or less. Mayor and Council vs. Jno. T. Hall.

Lot in Ward 2 land lot 85, in rear of John McMasters, containing 4 acres more or less. Mayor and Council vs. Joe Holland colored.

Lot in Ward 3, land lot 76, on Pryor and Formwalt streets, containing half an acre more or less. Mayor and Council vs Frank Holland.

Lot in Ward 1, land lot 83, on Haynes and Rock streets, containing half a acre more or less. Mayor and Council vs. M. Henderson, agent.

Lot in Block 134, Ward 4, land lot 51, on Houston and Ellis streets, containing one-half an acre more or less. Mayor and Council vs. James C. Hughes.

Lot in Block 19, Ward 2, land lot 76, on Crew and Mobbs streets, containing one-fourth of an acre more or less. Mayor and Council vs. Alfred Herington.

Lot in Ward 5, land lot 80, in new limit, containing half an acre more or less. Mayor and Council vs. J. C. Henderson.

Lot in Ward 1 land lot 84, on Race street, containing one-eighth of an acre more or less. Mayor and council vs Herman Haslin.

Lot in Ward 5, land lot 79, on Luckie street containing half an acre more or less. Mayor and Council vs Young Irwin.

Lot in Ward 1, land lot 83, on Mangum and Rock streets, containing one eighth of an acre more or less Mayor and Council vs Wm. Johnson

Lot 19 Block 5, Ward 2, land lot 76, on McDonough street, containing half an acre more or less. Mayor and Council vs Thomas Jefferson's estate

Lot in Ward 2, land lot 86, containing 8 acres more or less Mayor and Council vs. Micheal Kreis.

Lot 137, Ward 5 land lot 78, on Luckie street, containing one-eighth of an acre more or less. Mayor and Council vs. Mrs. M. Kimbrough.

Lots 79 and 80, in Ward 5, land lot 80, in new limit, containing three-fourths of an acre more or less. Mayor and Council vs. D. S Kellum.

Lot in Ward 4, land lot 47, in new limit, containing half an acre more or less. Mayor and Council vs. W. Kerkland.

Lot in Ward 1 land lot 84, on Elliott and Huge streets, containing half an acre more or less. Mayor and Council vs Mrs. Long.

Lot in Ward 1, land lot 84 on Race street, containing one-fourth of an acre more or less. Mayor and Council vs Mr Lamb.

Lot in Ward 2, Block 5, Ward 1, land lot 77, on Whitehall and Broad streets, 21½X175 feet more or less Mayor and Council vs. Lawshe & Purtell.

Lot 105 Ward 4, lot 52, on Decatur street, containing one-fourth of an acre more or less. Mayor and Council vs. Jessee L. McLelland.

Lot in Ward 5 land lot 79 on Luckie Street, containing one acre more or less. Mayor and Council vs. C. C. McAlester.

Lot in Ward 4, land lot 51, on Clifford street, 50 X125 feet, and lot in Ward 4, land lot 20, near Georgia Railroad, containing half an acre more or less. Mayor and Council vs. Jas. R. Mayson.

Lot in Ward 3, land lot 43, in new limit, containing two acres more or less. Mayor and Council vs. J. L. Martin.

Lot in Block 131, Ward 4, land lot 51, on Butler street, containing one-fourth of an acre more or less. Mayor and Council vs Mr. Mathews.

Lot in Ward 1, land lot 84, on Walker and Davis street, containing one acre more or less. Mayor and Council vs. Morgan, Putman & Co.

Lot in Block 179, Ward 1, land lot 73, on Elliott and Foundry streets, containing one-fourth of an acre more or less. Mayor and Council vs Mrs. Hannah Morin.

Lot in Ward 1, land lot 83, on Foundry street, containing one-fourth acre more or less. Mayor and Council vs. Thos. McFarland.

Lot in ward 1, land lot 85, on Whitehall street and Macon and Western Railroad, containing ¼ an acre, more or less. Mayor and Council vs. O. F. Martin.

Lot in Ward 1, land lot 85, on Race street, containing 1-16 of an acre, more or less. Mayor and Council vs Joel McLean

Lot in Ward 1, land lot 84, on Green street, containing one-half an acre, more or less. Mayor and Council vs. Mr. Miller.

Lot in Ward 1, land lot 84, on Brickyard ally, containing ¼ of an acre, more or less. Mayor and Council vs Geo Mansfield.

Lot 15, in Ward 3, land lot 45, containing ¼ of an acre, more or less. Mayor and Council vs. Mr. Norman.

Lot in Ward 1, land lot 84 on Stonewall and Nelson streets, containing 1 20 of an acre, more or less. Mayor and Council vs Peter Osborn

Lot in Ward 2, land lot 85, on John's ally, containing ¼ of an acre, more or less. Mayor and Council vs O L Peas.

Lot 37, ward 3, land lot 52, on Hunter street containing one sixth of an acre, more or less. Mayor and Council vs J. W Parker.

Lot in ward 4. land lot 45 on Ally street, containing one-third of an acre, more or less. Mayor and Council vs. A. H. Pittman.

Lot in ward 4, land lot 47, in new limit, containing one-fourth of an acre, more or less. Mayor and Council vs. Edward Pylant.

Lot in ward 1, land lot 84, on Bartletts ally, containing one-half of an acre, more or less. Mayor and Council vs. Fields Rumsey.

Lot in ward 4, land lot 50, in new limit, containing one-half of an acre, more or less. Mayor and Council vs. Francis Roper.

Lot in ward 1, land lot 85, on Peters street, containing one-fourth of an acre, more or less. Mayor and Council vs. Isaac Rossers.

Lot in ward 3, land lot 84, on McDonough street, containing one-fourth of an acre, more or less. Mayor and Council vs Jas A. Reaves.

Lot 151, ward 5 land lot 78 on Cain street, containing one-fourth of an acre more or less Mayor and Council vs. A. Reynolds.

Lot in ward 3 land lot 20, near old Rolling Mill, containing one-fourth of an acre, more or less Mayor and Council vs. Mrs. Annice Rich

Lot in ward 5, land lot 80 in new limit, containing one-half of an acre, more or less. Mayor and Council vs Williamson Ragsdale.

Lot 8, ward 1, on Elliott street, containing one acre more or less. Mayor and Council vs. James Smith

Lot in ward 5, land lot 79, on Marietta street containing one fourth of an acre, more or less. Mayor and Council vs. J. N. Smith

Lot in ward 1, land lot 84, on Whitehall street and Macon and Western Railroad, containing one-half of an acre, more or less. Mayor and Council vs Robt. W Smith.

Lot in ward 4, land lot 51, on Calhoun and Clifford streets, containing 50x250 feet, more or less. Mayor and Council vs Joseph N. Smith.

Lot in ward 4, land lot 47, in new suit, containing one and a quarter acres, more or less. Mayor and Council vs. J. W. Sparks.

Lot in ward 3 land lot 43 containing two acres, more or less Mayor and Council vs. G. W. Stockton.

Lot in ward 2, land lot 76, on Crew street, containing one-half an acre, more or less. Mayor and Council vs. Jno. Stoy.

Lot in ward 1, land lot 85, in new limit, containing two acres, more or less. Mayor and Council vs J. H. Simpson.

Lot in ward 5, land lot 79, on Marietta and Railroad streets, containing one-fourth of an acre, more or less. Mayor and Council vs Frank South.

Lot in ward 1, land lot 83, on Foundry street, containing one-third of an acre, more or less. Mayor and Council vs. Christopher Sullivan.

Lot 6, ward 5, land lot 77, containing stable building. Mayor and Council vs. Sasseen and Whitaker.

Lot in ward 1, land lot 84, on Stephens and Race streets, containing one-third of an acre, more or less. Mayor and Council vs. Mrs. Alice Stumph.

Lot in ward 4. land lot 20, in new limit, containing one-half of an acre, more or less. Mayor and Council vs. Mr. Stewart.

Lot in ward 3, land lot 44, in new limit, containing one-half of an acre, more or less. Mayor and Council vs. Mr. Tauner.

Lot No. 1, ward 5, land lot 80, containing sixteen one hundredths, of an acre, more or less. Mayor and Council vs. Mrs. E. G Timmony.

Lot 146, block 20, ward 4 land lot 51, on Calhoun street containing 52x150 feet, more or less. Mayor and Council vs. F. F Taber.

Lot in ward 3, on Richmond street, containing one-eighth of an acre, more or less. Mayor and Council vs. Milzer Tinsley, colored.

Lot in block 23, ward 4 land lot 51, on Wheat street, containing one-quarter of an acre, more or less. Mayor and Council vs. Rich'd Valentine, colored.

Lot in Ward 1, land lot 83, on Foundry street, containing one-third of an acre, more or less. Mayor and Council vs. John Wellborn.

Lot in ward 1, land lot 83 on Haynes and Rock streets, containing three-fourths of an acre, more or less. Mayor and Council vs. A. S. Whitaker.

Lot in ward 1 land lot 85, on Race street, containing 51x51 feet, more or less. Mayor and Council vs James Wilson, colored.

Lot in ward 2, land lot 85, on McDaniel street, containing one-half an acre, more or less. Mayor and Council vs A. A. Wilson

Lot in ward 1, land lot 84 on Nelson street, containing one-half an acre, more or less. Mayor and Council vs John White

Lot 4, block 25, ward 2 land lot 77, on Fair and Lloyd streets, containing one-half an acre, more or less. Mayor and Council vs. J. S. Whitaker.

Lot 104, in ward 5 land lot 83, in rear of Rolling Mills, containing one-half an acre, more or less. Mayor and Council vs. Thos. Williams

Lot in Ward 4, land lot 45 on Tanyard ally, containing one-eighth of an acre, more or less. Mayor and Council vs. A. P. Wood.

Lot in ward 4, land lot 51, on Baker and Harris streets, containing one acre, more or less. Mayor and Council vs. Mrs. Elizabeth Hynings.

Lot 113, Block 30, Ward 4, land lot 51, Baker and Calhoun streets, containing one acre more or less. Mayor and Council vs Woodward & Jeffries.

Lot in Ward 4, land lot 45, on Decatur street, containing one eighth of an acre more or less. Mayor and Council vs. B F Wyman

Lot in Ward 5, land lot 80, on Marietta street, containing one-eighth of an acre more or less. Mayor and Council vs. Samuel Withers.

Lot in Ward 2 land lot 85, containing 2 acres more or less. Mayor and Council vs. Mr Wilson.

JOHN THOMAS, Marshal.
mar9-dlapd

L. H. BRADFIELD'S COLUMN.

DR. J. BRADFIELD'S

FEMALE REGULATOR,

Woman's Best Friend

THIS valuable Medicine is prepared for Women exclusively, and to be used by women only. It is adapted especially to those cases where the womb is disordered, and will cure any irregularity in the "menses," except in such cases as require a surgical operation. As these last are very rare, the FEMALE REGULATOR is of almost universal application. In a sudden check of the "monthly courses" from COLD, trouble of mind or like cause, it acts like a charm, by RESTORING THE DISCHARGE IN EVERY INSTANCE, thus relieving the fever, headache, pain in the small of the back and "lower stomach," flushes of heat about the face, chilly sensations, burning of the eyelids and general restlessness. Taken in time, all these symptoms pass away immediately, without injury to the constitution. Frequently, however, the proper remedy is not applied in time, the disease becomes chronic, and the foundation laid for numberless evils to the constitution of the woman. The next "turn" comes around and there is no "show," or perhaps the "whites" will appear. There will be some uneasiness about the womb, but very little or none of the natural fluid escaping. The complexion becomes sallow, bowels swollen, a sort of greenish caste about the face, constant dull aching pains in the head, weight in the lower stomach and back, with or without whites, palpitations of the heart, pallor, exhaustion, indigestion, weariness, langour, aching across the loins, loss of appetite, pain in left breast, tightness across the chest, cough and giddiness. It still allowed to go on "green sickness" will be fully developed the headache becomes severe, with loss of memory, diminishing sight, bility, SICK STOMACH, dyspepsia no relish for food, loss of flesh, increased fluttering of the heart, SWELLING OF THE FEET, legs and body and occasional spitting of blood. The slightest effort causes HURRIED BREATHING, almost SUFFOCATION. The skin is flabby and a "doughy feel." This is a sad picture, but it is the condition of thousands of women between the ages of 15 and 45, who are brought to the verge of the grave by ignorance or neglect to take the proper remedy. To all who are afflicted with any of the symptoms above mentioned, in connection with an irregularity of the "monthly sickness," we earnestly say TAKE Dr. J. BRADFIELD'S FEMALE REGULATOR. A few ounces taken, you will at once experience its benefits, and with a little patience you will be fully restored to health.

This remedy has been extensively used for upwards of twenty years by many of the most experienced and successful Physicians of Georgia.

We repeat, that Dr. J. BRADFIELD'S FEMALE REGULATOR is prepared for Women and to be used by Women only.

A trial is all we ask.

Prepared and sold in any quantity, by
L. H. BRADFIELD,
WHOLESALE DRUGGIST,
Atlanta, Georgia.

Price, $1.50 per Bottle.

☞ Sold by Druggists generally.

ATLANTA, GA., December 29th, 1868.

Dr. J. BRADFIELD—Dear Sir: I take pleasure in stating that some time previous to the late war, I used, with the utmost success on a servant girl, your FEMALE REGULATOR prepared then at Bradfield's Drug Store, West Point Ga. She had been suffering severely from suppressed menstruation, and this Medicine soon restored her to health. She is, to-day, living in Atlanta, sound and well.

I will state, further, that I know of its being used, with equal success, on a servant girl of my brother-in-law, Professor Rutherford, of Athens, Ga. This woman had, I think, been diseased for six years. She was a house servant, and served cured, up to the time of "freedom." I do not hesitate to indorse your preparation for the purpose for which you recommend it.

Yours truly, JNO. C. WHITNER.

STATE OF GEORGIA, TROUP COUNTY.

This is to certify that I have examined the recipe of Dr. Joseph Bradfield, of this county, and as a medical man, pronounce it to be a combination of Medicines of great merit in the treatment of all the diseases of females for which he recommends it. WM P. BEASLEY, M. D.

This December 21st, 1868.

MOUNTVILLE, 1868.

DR. J. BRADFIELD—Dear Sir: I have much pleasure in saying I have witnessed the most decided and happy effects of your Female Regulator in this neighborhood. WM. H. FINCHER.

MOUNTVILLE, 1868.

Dr. J. BRADFIELD—Dear Sir: I have repeatedly used, in my family, your Female Regulator, and have, in every case, met with complete success. G. L. DAVIS.

☞ I also prepare and have for sale, a YEAST POWDER, equal to the best, and for much less price

☞ I also prepare a LIQUID BLUING, now in use by many of the best house keepers in the city, and pronounced by them to be very superior.

L. H. BRADFIELD,
Druggist, Atlanta, Ga.
Sole Agent for Geo. M. Hay's
Sure Cure for Intemperance.
feb18-eodly

DR. O. S. PROPHITT'S

Family Medicines,

CONSISTING OF HIS CELEBRATED

LIVER MEDICINE,
Anodine Pain Kill It,
ANTI-BILIOUS PILLS,
AGUE PILLS,
—AND—
Dysentery Cordial, Female Tonic,
—AND—
PURIFYING PILLS.

THE excellent Remedies of O. S. Prophitt, M. D., need no recommendation—their well known power in removing the diseases peculiar to our Southern climate having already established for them an enviable reputation in Georgia and the adjoining States. As the majority of persons living in the South are predisposed to disease of the Liver, 'tis granted by all intelligent physicians that most of the pains and aches of our people are due to organic or functional derangement of that important organ. Prophitt's Liver Medicine and Anti-Bilious Pills strike directly at the root of the evil. They cure the Liver which, in nine cases out of ten, is at the bottom of the Coughs, Dyspepsia, Colic, Sick Headache, Rheumatism, Constipation, Menstrual Obstructions, etc., so common among our people. Earache, Toothache, Acute Rheumatism, Neuralgia and bodily pains of every kind flee before

Prophitt's Pain Kill It

like chaff before the wind.

If you have Indigestion or Dyspepsia in any form, or any other Chronic Diseases, use

Prophitt's Liver Medicine,

It is safe and reliable; pure Vegetable, and liquid ready for use at any and all times. Price $2 a bottle—33⅓ per cent. discount by the dozen bottles or more.

If you get Snake bit, use

PROPHITT'S PAIN KILL IT,

internal and external. If you have a fresh wound of any sort, use the PAIN KILL IT. If your dog bit, apply the PAIN KILL IT.

DR. O. S. PROPHITT'S

Anti-Bilious Vegetable Pills,

Purgative and Febrifuge,

May be relied upon as a safe and efficient cathartic in all Febrile and Acute Diseases of all kinds.

DR. O. S. PROPHITT'S

VEGETABLE AGUE PILLS,

A safe and certain remedy for Ague and Fever, Chills and Fever, and all kinds of Periodical Diseases, and is safe and reliable for all to take at any time.

DR. PROPHITT'S

COMPOUND DYSCOTERY CORDIAL,

A safe and genuine remedy for all kinds of Bowel Diseases, Dysenteries, Diarrhœa, Bloody Flux, &c. It may be given to all sizes, ages and sexes, and at all times, with perfect safety, where there is anything of that class indicated.

Cordial, Female Tonic,
—AND—
PURIFYING PILLS.

The Purifying Pills and Female Tonic are associated together as a full preparation, as the Bills. They have given perfect satisfaction in my practice for the last twenty years, in all cases that they are recommended for. The Pills should be taken in connection with the Liver Medicine without the Tonic, when there is any indication for them, such as Shortness of Breath, Swelling of the Feet or Face, or a Pale, Weak state of the Blood, or a Flabby state of the Muscles, as usually follow Fever, and Chills and Fever.

All of the above Medicines sold by Druggists and Merchants generally throughout the South and West. For sale in Blakely, Ga., at the News Office.

Prepared only by Dr. O. S. PROPHITT,
feb18 eodly Covington, Ga.

All the above remedies for sale by

L. H. BRADFIELD,
WHOLESALE DRUGGIST,
WHITEHALL STREET, ATLANTA, GEORGIA.
feb18eodly.

The Daily Constitution.

ATLANTA, GEORGIA::::MARCH 11

Local and Business Notices.

NOTICE.—Col. T. M. Acton, is the duly authorized traveling Agent of THE CONSTITUTION, and we commend him to the attention of our friends wherever he may go in behalf of our interest.

OUR NEW JOB OFFICE.—We have an entire new Job Office, embracing presses, types, borders, cuts, rules, and everything pertaining to a complete outfit.

We are prepared to fill all orders for plain, fancy and ornamental work, in the neatest style, on the shortest notice, and at the lowest living rates.

We respectfully solicit the patronage of our friends and the public generally.

WE have for sale, at a great bargain two Houses and Lots centrally and desirably located.
J. W. CLAYTON & CO.,
march11-3t. Whitehall Street.

LOST.—A wide gold chain bracelet was lost on the night of the 3d, for the recovery of which a reward is offered in our "Special Notices."

BLANKS.—Sheriff's Deeds, Sheriff's Forthcoming Bonds, Superior Court Subpœnas, Land Deeds, for sale at this Office. mar4-dtf

FLOWER SEEDS.—Mr. P. W. J. Echols has just received a large and varied assortment of flower seeds, to which he calls the special attention of the ladies.

AT E. E. Earnest's you can get sets of fine Jewelry and the best clocks. feb13-1m

RELIGIOUS NOTICE.—The venerable Dr. Lovick Pierce will preach at Wesley Chapel, to-night, at 7½ o'clock. The bare announcement is sufficient to fill the house.

GREAT BARGAINS.—Fleishel & Bro offer the balance of the stock saved from the fire, at prices regardless of cost, at Jordan, Howard & Harralson's old stand, Whitehall street. march2-1w.

REAL ESTATE SALE.—Col. G. W. Adair will sell two unimproved lots on Marietta street, opposite the Rolling Mill, at four o'clock this afternoon.

AGENTS make from $200 to $300 per month by selling Sewing Machines for
S. M. TOLIVER & CO.,
mar8-d6w Address them at Franklin, Ky.

M. J. GANNON, Esq.—M. J. Gannon, Esq. the popular and energetic traveling agent of that old and well-established paper, the Augusta Chronicle and Sentinel, and of the Banner of the South, edited by Father Ryan, the Poet-Priest, is now in our city, and we commend him and the papers he represents to the kind attention of our citizens.

AT Earnest's Jewelry Store you can get a fine diamond pin or ring, and sterling silver table ware. feb13-1m

JOHN S. DAVIDSON, Esq.—We omitted to mention, a few days since, that John S. Davidson, Esq., the *late* local editor of that sterling and popular sheet, the Augusta Constitutionalist, had severed his connection with that paper and returned to the practice of law. We regret that he has retired from the editorial tripod, and wish him success and distinction in his present profession.

Go to E. E. Earnest's Jewelry Store to get watches cased in gold and silver, from the best factories in the world. feb13 1m

FOR SALE.—A common sense Sewing Machine—entirely new. Apply at this Office. mar6-dtf

PERSONAL.—Yesterday in the House the talented member from Chatham, Mr. Saussey, who has several times immortalized himself on the floor during the present session, won the applause of all the members as presiding officer of that body. He held the reins as if he was accustomed to it; and we predict if he ever becomes Speaker of the House, that he will make a popular and very efficient officer, and be exceedingly strict.

W. R. HANLEITER, Book-Binder and Ruler, Granite Block, Atlanta, Ga.
Bankers, Insurance and Railroad Agents, Clerks of Courts, or Merchants, will do well to give their orders for Blank Books and Ruling to Hanleiter, Granite Block.
If you wish a Book Ruled and Bound in any style or pattern, Plain or Fancy, go to Hanleiter he will guarantee satisfaction. mar2

FROM JERUSALEM.—Issachar Ben Abraham, a Jewish Missionary from Jerusalem, passed through Atlanta yesterday morning *en route* to Columbus. He comes highly recommended by the Rabbis of that church, and we learn is soliciting contributions for the poor of Palestine. He was dressed in the oriental style, and speaks no other languages except Hebrew and Spanish.

"THE LIVE DRUG STORE."—Just received, 10,000 of those Fine Segars so much desired by all who like "a good thing."
feb12-d REDWINE & FOX.

THE LAST NIGHT.—To-night, it will be recollected, is the last appearance of the Bell Ringers in our city. The crowded houses and rapturous applause with which they have been greeted since their arrival here, testify, not only to their superior merits, but the high appreciation of their talents by the people of this city. Their programme embraces a variety of novel and original performances, which cannot offend the most fastidious critics. Give them a ful house at the parting, and let them bear away with them the most pleasing reminiscences of their visit here.

AGENTS make from $200 to $300 per month by selling Sewing Machines for
S. M TOLIVER & CO.,
mar3-d6w Address them at Franklin, Ky.

MR. TREVELICK'S LECTURE.—It was our good fortune on Tuesday night to hear the address of Mr. Richard F. Trevelick on "The Rights of Labor" at Representative Hall. Notwithstanding the inclement character of the weather, the Hall and Galleries were crowded, and we were pleased to see many ladies out. Mr. Thomas C. Spencer was called to the chair. The speaker enchained the audience for nearly two hours in an able and masterly *expose* of the condition of our country, the wants and rights of labor, and the design and object of the National Labor Union. His points were clearly and forcibly made, and his logic irresistible. At times he would rise to thrilling eloquence, as he portrayed the wrongs heaped upon the sons and daughters of Toil, or pictured the misery, suffering and degradation of the sewing women of New York. He was frequently interrupted by hearty applause, and his remarks were well received by the audience. We but express the common wish, when we say, that we trust another opportunity will be afforded our citizens to hear Mr. Trevelick on this important topic.

THE TEMPERANCE MEETING YESTERDAY.—In addition to the proceedings to be found on our outside, of the meeting held yesterday to reorganize the Grand Division, Sons of Temperance, we annex the following summary.

Thanks were unanimously tendered to the Independent Order of Good Templars, for the use of their hall; to Col. E. Hulbert, Superintendent Western and Atlantic Railroad, and S. K. Johnson, Assistant Superintendent Georgia Railroad, for their generosity in transporting delegates for one fare; to Mrs. R. W. Joiner, for generous proffer to reduce rates of board to delegates, and they cordially recommend temperance men and the traveling public to stop at her house when visiting Atlanta; to Dr. C. R. Moore, G. W. C., Knights of Jericho, for his patriotic and eloquent address to them.

The following are the Divisions in the State, so far as heard from: Catoosa, No. 1, Ringgold; Tunnel Hill, No. 2, Tunnel Hill; Cedar Grove, No. 3, Cedar Grove, Walker county; Rising Star, No. 69, Athens; Anderson, No. 100, Lithonia: Whidby, 251, Stone Mountain; Spring Hill, No. 273, Richmond county; and Winterville, in Clarke county.

The officers elected are energetic, thorough going temperance men.

AGENTS make from $200 to $300 per month by selling Sewing Machines for
S. M. TOLIVER & CO.,
ma 8-d6w Address them at Franklin, Ky.

EARNEST, on Whitehall street, keeps a fine selection of pebble and periscopique glasses, set in gold, silver and steel frames. feb13-1m

GEORGIA LEGISLATURE.

HOUSE OF REPRESENTATIVES.

AFTERNOON SESSION.

WEDNESDAY, March 10, 1868.

House met pursuant to adjournment.
Journal read and approved.
A bill to extend the time for the sale of wild lands.
A substitute offered by the committee requiring money to be refunded where land has been sold, etc.
Motion to lay on the table. Lost.
Considerable discussion on the bill and substitute. The previous question was called on the substitute, and sustained and the substitute passed, and was transmitted to the Senate.
A bill appointing a Board Commissioners to keep open the Oconee River, in Greene county. Passed.
A bill to amend the Code. Lost.
A bill to alter section 2518 of Irwin's Code. Passed.
Mr. FITZPATRICK—A resolution tendering seats on the floor to Hon. O. A. Lochrane and Hon. H. S. Fitch. Adopted.
A bill to alter section 2519 of Irwin's Code. Lost.
A bill conferring criminal jurisdiction on the 41st district, G. M., Appling county. Passed.
A bill to regulate the manner of letting out legal advertisements. Laid on table.
A bill to create further lien for mechanics. Laid on table.
On motion of Mr. RUMP, a communication from the Governor vetoing the resolution advancing $5.000 to Samuel Bard, State Printer. Taken up and read.
On motion of Mr. SISSON the resolution was put on passage over the veto.
Yeas and nays required, and were yeas 95—nays 31, and the bill passed over the veto.
A bill to allow County Commissioners of Pulaski to retain tax of 1869. Lost.
A bill to amend section 3496 of Irwin's Code. Lost.
A bill allowing W. W. Hudson to peddle without license. Lost.
A bill for the relief of David Thurmon, of Fulton county. Lost.
A bill to authorize Notaries Public to collect fees, &c. Lost.
A bill to authorize Ordinaries to issue cost fi. fas. Lost.
A bill to amend section 3798 of Irwin's Code. Lost.
A bill to authorize Dr. Osburn to practice medicine. Lost.
A bill to amend section 1592 of Irwin's Code. Lost.
A bill to extend the time of the collector of Schley county. Passed.
A bill to abolish capital punishment, etc. Lost.
A bill to allow Ordinaries to appoint commissioners to assess damages, etc. Lost.
A bill to regulate tolls of millers, etc. Lost.
A bill to change the time of holding the Superior Court in Muscogee county. Laid on the table.
A bill to repeal section 1767 of Irwin's Code. Lost.
A bill to amend the homestead law. Passed.
A bill to legalize the acts of old Justices of the Peace who hold over. Passed.
A bill to prevent needless litigation in this State. Lost.
A bill to change the time of holding the Superior Court in Morgan county. Passed.
A bill to require Judges to examine into bonds on file in court at the commencement of each term of court. Laid on the table
A bill to provide for the return of marriage license. Lost.
A bill to allow the Ordinary of Oglethorpe county to levy a tax for county purposes. Lost.
A bill to allow the Comptroller General to compromise tax in certain cases. Lost.
A bill to appropriate money to Dr. Syton, of Miller county, for attendance on small pox cases. Laid on the table.
House adjourned.

NIGHT SESSION.

Senate bills read first and second time.

BILLS ON THIRD READING.

A bill to regulate the collection of costs. Lost.
A bill to regulate the collection of costs in Macon county. Passed.
A bill to permit certain minors to plead and practice law. Passed.
A bill to permit Dr. John M. C. Todd to build a dam across Chattahoochee river. Passed.
A bill to amend the second section of the relief law. Lost.
A bill for the relief of Isaiah Williams, of Dooley county. Passed.
A bill to prescribe manner of correcting mistakes of Clerks of the Superior Courts. Passed.
A bill to authorize the Ordinary of Bibb county to issue bonds for the erection of a Court House and Jail. Passed.
A bill to determine land lines, and to prescribe the duty of Surveyors. Lost.
A bill to permit Mr. Stephens, of Lumpkin county, to peddle without license.
Amended by adding the names of J. C. Varner, B. H. Mitchell, K. C. Covart, and passed.
Mr. SPARKS—A resolution stating that a bill had passed the House appropriating money to the Albany and Brunswick Railroad, and been concurred in by the Senate, and it had been asserted that fraud had been used in procuring the passage of this bill; therefore,
Resolved, That it be held up until the matter could be investigated.
Mr. MORGAN and Mr. O'NEAL objected; said it was out of order.
Mr. SPARKS said the bird would not flutter unless wounded; and if the gentlemen did not mind they would stir up a yellow-jackets nest.
Mr. KELLY said this matter had been acted upon hastily, and that if time could be given, it could be shown that this House did act so.
Mr. MORGAN said that he been more intimately connected with this matter than any other member; and he thought if the subject was investigated it would be found that there was no fraud about it.
The bill was made the special order for to-morrow.
A bill to incorporate the Tybee Telegraph Company. Passed.
A bill to expedite the collection of taxes in certain cases. Passed.
Mr. PARKS, of Gwinnett—A resolution tendering thanks to the Speaker for his uniform courtesy as the presiding officer of the House. Unanimously adopted.
[This resolution was introduced because Mr. Fitzpatrick introduced a resolution censuring the Chair for not putting him, which the House refused to sustain.]
A bill appropriating $500 to Hon. H. C. Hornady for procuring supplies in 1868.
Yeas and nays required on the passage of this bill, and were, yeas 51—nays 46.
House adjourned to 9½ o'clock, to-morrow.

Florence Vane.

By the late PHILIP PENDLETON COOKE, of Virginia.
(Born 1816: Died 1850)

I loved thee long and dearly,
Florence Vane;
My life's bright dream, and early,
Hath come again;
I renew in my fond vision,
My heart's dear pain,
My hope, and thy derision,
Florence Vane.

The ruin lone and dreary,
The ruin old,
Where then didst hark my story,
As even told—
That spot—the blues Elysian
Of sky and plain—
Treasure in fee for vision,
Florence Vane.

SOUTHERN COTTON FACTORIES.—From every part of Georgia we are pleased to hear that the people are waking up to the importance of manufacturing our own cotton. This is the right spirit. Every surplus dollar of capital in the South should be invested in manufactories. If the people at the North can make immense fortunes by manufacturing cotton brought from Georgia, surely we can make more when both the cotton and market for the goods are close by us. There is no doubt that cotton factories at the South is the most profitable investment for capital that can be found in the United States, and men of means at the North will soon find it out. But the people of the South should not miss this splendid chance of making money; they too should take part in it. We hope in ten years the cotton of Georgia will be mostly manufactured in Georgia.—*Fede al Union.*

☞ A Washington special to the New York Commercial, says the Radical politicians are disappointed in the Cabinet. The opinion prevails, however, among the conservatives that Grant selected the Cabinet for their fitness, and they all enjoy his personal esteem and confidence; and it is urged as an advantage that none of them have political friends nor enemies to reward or punish; that nominations for subordinate positions will be influenced solely by capacity and integrity. The same correspondent says a gentleman was informed by the President that he would tolerate no idlers in any department of Government, and that the people were too poor to pay salaries as mere bonus to professional politicians.

Latest Market Reports.

ATLANTA, February 10, 1869.

COTTON—The market quiet at 26 cents. Receipts light.

Special Notices.

☞ GENERAL ORDER NO. 1.—HEADQUARTERS, ATLANTA, GA., March 8, 1869.—Editors of newspapers are requested to publish all orders for discharge of Bankrupts, whether the pay accompanies the order or not. Bankrupts are required to appear before the Register on the day and time specified in said order, and produce a receipt for the payment of the printing of said order, which receipt will be sent to the Clerk by the Register. Bankrupts who fail to appear will be arrested by the Marshal and brought before the Register. Let us have peace.
LAWSON BLACK, Register.
march11-d3t.

☞ LOST.—ON THE NIGHT OF THE 3d instant, between Decatur and Peachtree Sts., a wide Chain Bracelet, valued by the owner for associations connected with it. A liberal reward will be paid for its return to this office.
march11-d3t.

☞ GEORGIA STATE LOTTERY. for the benefit of the Masonic Orphans' Home Combination Class No. 118.—The following were the drawn numbers March 10th, 1869:

8-56-78-28-41-60-13-44-38-16-46-35-21.

mar11 d1t HOWARD & CO., Managers.

☞ A MALE INFANT, A FEW DAYS old, for temporary or permanent adoption. For further particulars,
mar10-d1w APPLY AT THIS OFFICE.

☞ THE LARGEST HAT EMPORIUM in Atlanta.—The undersigned begs leave to inform the citizens of this place and vicinity that he is now receiving a spring stock of all the latest styles, and which is one of the largest stocks of hats ever before brought to Atlanta market, all of which he is offering for sale at prices that defy all competition in the Capitol city.
To COUNTRY MERCHANTS and others I would say to call and examine my stock before purchasing elsewhere, as I feel confident that I can sell on terms to suit all parties. Try me and see for you selves.
J. C. HOLBROOK,
No 11 Peachtree street, Atlanta, Ga.
mar10-d1m

☞ SWEET QUININE REPLACES the use of common bitter Quinine, and may be used in all diseases requiring quinine or bark. Sold by SWANSON & BOYKIN,
feb25 eod3m Druggists.

☞ PERSONAL.—We chanced yesterday to meet our much esteemed friend. **Dr. L. D. Carpenter, Dentist,** who has recently opened an elegant Office in this City, Bell's Marble Building, corner of Marietta and Broad Streets. He is one of the finest Operators in Georgia, and we take pleasure in congratulating the Citizens of Atlanta upon the permanent location in their midst of one who is morally and professionally so worthy the confidence of all. We bespeak for him a fine practice.
D * * *
mar5-d1w of Macon, Ga.

READ, O WOMAN!—As health is the greatest blessing on earth, so is disease the greatest curse. The first wish of the heart, therefore, in a temporal view, should be health. Nor is this all. As diseased renders us unfit to perform the various duties appropriate to our station in life, there is a moral obligation resting upon us to preserve our physical integrity, by using the means at hand for repelling disease.
Now there is nothing so destructive to health in females as a continued *suppression of the menses* It is a condition which makes a woman useless to herself and a burden to her friends. Dr. J. Bradfield's *Female Regulator, Woman's best Friend*, is the only certain cure. Lose not a moment in embracing the remedy feb14-tf

KENNESAW HOUSE,
(At Railroad Depot,)
Marietta.....Georgia.

THE undersigned having bought out the interest of Dix Fletcher in the Kennesaw House, will hereafter conduct the business under the name and firm of A. Fletcher & Freyer.
In making this announcement we would cordially thank the public for the liberal patronage heretofore extended us, and respectfully ask for the same be continued. No pains will be spared to make guests perfectly satisfied in every respect.
Passenger trains from Atlanta to Chattanooga stop at this House for Supper.
A. A. FLETCHER, } Proprietors.
Jan17-tf F. FREYER, }

United States Mail Stage

FROM
ATLANTA TO DAHLONEGA.

LEAVES Atlanta MONDAYS, WEDNESDAYS and FRIDAYS, at 7 o'clock, A. M., from office in Atlanta, at United States Hotel, which is a first class Hotel, Proprietors and Clerks always ready and willing to accommodate. Passengers stopping at other Hotels are requested to register their names for a seat by 6 o'clock, A. M. of mail days, and they will be furnished a ticket when regis ered Baggage taken to and from the office free of charge.
JOHN CAIN, JR., Proprietor.
Atlanta, January 30, 1869.
P. S.—Express packages taken to and from the office. All other packages desired to be sent by the Hack will be received and delivered at the stage Office and McAfee, Kellogg & Co.'s store, on Peachtree street.
I will also act as Agent in reference to any land lots in Forsyth county, for a reasonable fee and the owners will do well to look after their lands in this county, if they desire to keep them and save money and labor. Address me at Cumming, Ga. feb16-d6m

SOUTHERN LIFE Insurance Company.

Assets July 1st, 1868, $330,928 06. Rates of Assets to Liabilities $290 07 to $1 00. Or nearly $3 00 of Assets to every $1 00 of Liabilities.

GENERAL JOHN B. GORDON, PRESIDENT.

Gen. A. H. Colquitt, Hon. B. H. Hill VICE-PRESIDENTS.

GEN. A. AUSTELL, E. HOLLAND, FINANCE COMMITTEE.

W. C. MORRIS Secretary.

Active, Efficient and Experienced Agents wanted. Liberal compensation will be granted.
feb28-d1m

Administrator's Sale.

WILL be sold, before the Court House door in the city of Atlanta, within the legal hours of sale, on the first Tuesday in April next, the following property, to-wit:
Lots Nos. 127, 129, 130, 228 and 227, in the sixth district of Dooly county, containing two hundred and two and one-half acres each—170, 171, 228, fifth district of Dooly county, containing two hundred and two and one-half acres each—101, 126 182 185, 198 207, 241, 250, 256 in the eleventh district of the same county; also, 130, in the ninth district of Carroll county, containing the same as above.
Also the following lots in originally Cherokee: 220, 11th district, 1st sect n; 84, 21st district, 3d section; 156, 24 district, 2d section; 407, 20th district, 3d section; 692, 5th district, 1st section; 48, 2d district, 4th section; 48 21st district, 2d section; 699, 3d district, 3d section; 98 13th district, 1st section; 155 13th district, 1st section; 991, 18th district, 3d section; 343, 21st district, 3d section; 763 3d district, 2d section; 386, 4th district, 1st section; 344 21st district, 3d section; 100, 13th district, 2d section; 226, 6th district, 4th section; all containing 40 acres each, more or less—99, in the 10th district, 2d section; 165, 6th district, 2d section; 187, 6th district, 4th section; all containing 160 acres each. Also, lot No. 446, in the 3d district of Appling county, containing 490 acres, more or less.
Sold as the property of John J. Underwood of Hamilton county, Florida, deceased, by order of the Court of Ordinary of Lowndes county, for the benefit of the heirs and creditors of said deceased. Terms cash on day of sale—purchasers paying for stamps Administrator furnishing titles, otherwise free of expenses.
Persons desiring to see titles will call on B. F. Lineberger, Door-Keeper House of Representatives. After adjournment of the Legislature the same will be found in the hands of Captain Lovick P. Thomas, Marshal of the city of Atlanta.
HENRY BRIGGS, Ancellary Adm'r.
feb24-dtilfeb26&w&dtilapr6.

Wanted—Agents.

$75 TO $200 EVERYWHERE, MALE AND Female, to introduce throughout the Southern States the Genuine Improved Common-Sense Family Sewing Machine. This machine will stitch, hem, tell, tuck, quilt, bind, braid and embroider in a most superior manner. Price only $20. Fully warranted for five years. We will pay $1,000 for any machine that will sew a stronger, more beautiful, and more elastic seam than ours. It makes the Elastic Lock-Stitch. Every second stitch can be cut and still the cloth cannot be pulled apart without tearing it. We pay agents from $75 to $200 per month and expenses, or a commission from which twice that amount can be made.
Address S. M. TOLIVER & CO. Franklin, Ky., West Point, Ga.
CAUTION: Do not be imposed upon by other parties palming off worthless cast-iron machines under the same name or otherwise. Ours is the only genuine and really practical machine manufactured. nov7-dawtf

Atlanta Medical College Notice.

IN accordance with a resolution passed by the Board of Trustees, of the Atlanta Medical College, at a meeting held in this city on the 12th of February, instant, it is made our duty and pleasure to announce to the public that a full and satisfactory settlement of the difficulty between the Trustees and Faculty of said institution has been agreed upon, and that the Legislature now in session has, by special act, repealed the late objectionable amendment to the original charter, increased the Board of Trustees, defined more fully their powers, and otherwise conformed the charter to the accepted ethics of the State and American Medical Associations.
The Professorships in said College will consist of the following chairs:
1st Theory and Practice of Medicine.
2d Clinical Medicine, with Disease of the Chest.
3d Theory and Practice of Surgery.
4th. Clinical Surgery with Diseases of Eye and Ear.
5th. Materia Medica and Medical Jurisprudence
6th. Pharmacy and Toxocology.
7th. Physiology and Pathology.
8th. Chemistry—General and Analytic.
9th. Anatomy—General and Microscopic.
10th. Obstetrics and diseases of Women and Children.
All of which chairs have been vacated and, by resolution of the Board of Trustees, will be filled on the 15th of March next, at 10 o'clock, A. M.
Applications to fill said chairs will be properly considered and are most respectfully solicited. Communications addressed to the Secretary will receive attention. By order of the Board of Trustees JOSEPH THOMPSON, President.
C. L. REDWINE, Acting Secretary. feb18dim

THE BEST CHANCE
EVER OFFERED
YET IN ATLANTA.
GREAT SALE UNDER COST
IN ORDER
To Close up Business.
For 18 Days Only.

IN ORDER TO CLOSE UP BUSINESS MR. P. HUGE will sell at Retail, under Cost Price, between now and the 25th inst., all the Goods now in his store, Whitehall Street, between Alabama Street and Railroad.
This sale will embrace the Largest Variety of Family Articles of daily use, and their Low Prices will give everybody an opportunity to renew their Supplies at a Bargain. Among the Goods to be Sold, we will only mention
500 Bushels Corn.
3,000 lbs. Flour.
Sugar and Coffee of All Grades.
Canned Fruits, Fishes and Vegetables, Raisins, Almonds, Hazelnuts, Brazilnuts, Green and Black Teas, Spices of all kinds, Bologna Sausages, Canned Oysters, Worcestershire and other Sauces, Imported and American Assorted Pickles of all sorts, Jellies, Plain and
FANCY CANDIES.
Hams, Herrings, Irish Potatoes, Candles, Matches, Blacking, Ink, Crackers, Starch, &c. Also,
A GREAT VARIETY OF PIPES!
The Largest and Best Assorted of Plain and Fancy Toilet Soaps and Perfumeries, Lanterns, Lamp Globes, Fireworks.
MARBLES, TOPS, BALLS,
Cigars, Chewing and Smoking Tobacco. Also, 500 Gallons Wines of Different Sorts.
LIQUORS, BRANDIES, WHISKYS, CORDIALS
BITTERS OF ALL SORTS.
ALE AND PORTER.
1 DRY WIRE PROOF SAFE.
1 LETTER PRESS.
1 PLATFORM SCALE.
3 COUNTER SCALES.
3 SHOW CASES.
ALL Goods Remaining Unsold on the 25th inst., will be Sold at Auction in the Store. Come in time to make a Bargain.
STORE TO RENT OR TO SELL.

Good Opportunity
FOR INVESTMENT,

MR. P. HUGE will sell on Reasonable Terms and Long Credit, several Improved and Unimproved Lots in different parts of the City of Atlanta. Also,
150 ACRES OF LAND,
Part Good Cotton Land, with several Springs on it, and a Creek running through the Property, about three miles from the City, on a good Road.
One 1 Horse Wagon. One 2 Horse Wagon. One Buggy. Hogs, &c. mar6-d2w

Hogansville High School!

THIS institution offers the following advantages to young ladies and gentlemen who wish to attend a first-class school:
BOARD can be had in splendid families at $12 per month.
TUITION $3 to $5 per month—payable in advance Every member of the Faculty is a thorough and experienced teacher.
We teach all day, and hence our pupils make about double the progress of students at other schools.
We teach Scientific Book-Keeping and the higher branches of Mathematics practically, on Saturdays, without extra charge.
Instead of cramming the MEMORY with facts and theories only, we succeed in bringing out and developing the REASONING FACULTIES
The society is unsurpassed and the locality very healthy. Boarding rooms can be had very near the Seminary building and at first-class houses.
Lastly, we have already a large, flourishing school, and therefore, do not find it necessary to receive rowdy boys or idle girls in our classes. Hence, to receive admission, students must come well recommended as to morals, studious habits, &c. The present term will close the last of June
Hogansville, Ga., February 18th, 1869.
feb21-d1m GEO C. LOONEY, Principal.

THE OLD
CAROLINA BITTERS
THE GREAT SOUTHERN TONIC
Sold Everywhere
GOODRICH, WINEMAN & CO.
CHARLESTON, S. C.
jan14-d3m W. C. LAWSHE, Agent.

INCORPORATED 1859.

Georgia Home Insurance Company.

Participating Policies Issued.

Cash Capital $350,000 00; Assets $444,461 52.
Dividends for 1867, of 25 per Cent now Taken Up.
Dividends to Policy Holders for 1868, 25 per Cent in Scrip
Dividends to Stockholders, 8 per Cent Cash.

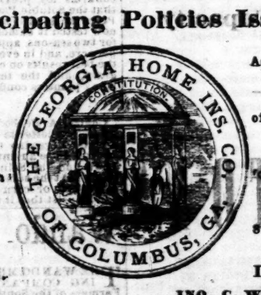

J. F. Bozeman, Prest. D. F. Willcox, Sec'y.
JNO. C. WHITNER, Agent, Bank Block, Atlanta, Georgia.
feb27-d1m.

CHAPMAN, RUCKER & CO.,

Wholesale Grocers
—AND—
Commission Merchants.

120 Bags Coffee,
100,000 lbs. Bulk Meats,
50,000 lbs. Choice Sugar-Cured Hams,
100 Kegs Choice Leaf Lard,
375 Barrels Flour, Selected Brands,
10,000 Bushels Choice white Corn,
1,500 Reams Wrapping Paper,
100 Bbls Choice Pinkeye Potatoes,
5 Bales Yarns,
25 Dozen Brass Bound Cedar Buckets,
100 Gross Parlor Matches,
270 Bbls Sugar,
20,000 lbs. Bacon sides,
100 Bbls Choice Leaf Lard,
75 Cases Choice Leaf Lard,
2,000 Sacks and half sacks Flour,
50,000 lbs Ship Stuff,
75 Bbls Choice Orleans Syrup,
50 Bbls Choice Peachblow Potatoes
200,000 Cigars, Choice Brands,
200 Boxes Assorted Soaps,
150 Boxes Candles,
100 Bags Shot.

WE buy our goods

STRICTLY FOR CASH,

THEREFORE, can offer superior inducements to Country Merchants, to give us a call before purchasing elsewhere.

Orders Filled at the Lowest Market Prices

Built Upon the day they are Executed.

Careful attention given to all Consignments, and liberal advances made when necessary.

CHAPMAN, RUCKER & Co.
COMMERCIAL BUILDING, WHITEHALL STREET,
ATLANTA, GEORGIA.

M. C. & J. F. KISER,

Dry Goods at Wholesale and Retail.

WE ARE NOW RECEIVING

ONE of the Largest and Best Selected Stocks ever brought to this market.
PRINTS of every description. No end to FANCY DRY GOODS, LADIES DRESS GOODS, SOLID ALPACAS, all shades, Striped and Checked ALPACA LUSTRES, JAPANESE CLOTHS, and LENOS, Spring CHENE POPLINS, STRIPED GRENADINES A full line of Figured MUSLINS and WHITE GOODS, OSNABURGS, SHEETINGS and SHIRTINGS, in Huge Quantities HATS, CAPS, and STRAW GOODS, of latest styles. CLOTHING for all, both Great and Small. Our supply of YANKEE NOTIONS is inexhaustible.

Boots and Shoes for the Million

All these and thousands of other things, we are now receiving, direct from New York, and will be sold at the LOWEST CASH PRICES.

LATEST STYLES AND PATTERNS!

We invite every one to call and examine our stock. Our prices are

MODERATE, and SUITED to the TIMES!

Besides, you will receive

FAIR AND HONEST DEALING.

We are prepared to do a "JOBBING TRADE," that will greatly benefit all Country Merchants who deal with us. Be sure that you call on

M. C. & J. F. KISER,
OLD STAND TALLEY & BROWN, WHITEHALL STREET,
feb21-d3m ATLANTA, GA.

EXCITING, PROMPT AND SUCCESSFUL REVOLUTION IN THE Boot and Shoe Business!

—BY—
M. O. MARKHAM,
Successor to HENRY BANKS, at the well known stand
EMPIRE BLOCK, WHITEHALL STREET,
ATLANTA, GEORGIA.

HAVING purchased the entire stock of Mr. BANKS (except such goods as did not come up to the highest standard for excellence) consisting of BOOTS, SHOES, LEATHER, SHOE FINDINGS, &c., &c. to which there is being added an immense supply of NEW MATERIAL, in quality the best and quantity without limit, fresh from the most celebrated manufactories in the land I am fully prepared to offer superior inducements to buyers everywhere as well as to the trade.
I call urgently upon everybody to come and examine my splendid stock. If it is possible to please, I can do it.
Jan28-d3m M. O. MARKHAM.

1869 1869
Jordan, Howard & Harralson,
COMMISSION
MERCHANTS,
WHITEHALL STREET, ATLANTA, GA.

TOBACCO, LIQUORS, CIGARS, &C.,

—OF—
All the Choice Brands and Qualities.
AT
jan7 LOWEST MARKET PRICES. dly

Hardware! Hardware!

T. M. & R. C. CLARKE,

PEACHTREE STREET, ATLANTA, GEORGIA

WOULD call the attention of Merchants and Planters to their large and well assorted stock of Foreign and Domestic Hardware, all of which they are selling at the lowest cash prices, consisting, in part of the following articles:

Swedes Iron, Plow Steel, Trace Chains, Hoes, Axes, Ames' Shovels,
Table Cutlery, Pocket Cutlery, Locks and Hinges, Carpenters' Tools, Bradley Crow Hoes, Bradley Patent Hoes, Collins Axes, Ten Eyke Axes,
Rubber Belting, Leather Belting, Corn Sheilers, Straw Cutters, Blacksmith Tools, Hubs, Rims, Spokes, Axles, Castings,
Circular Saws, Mill Saws, Manilla Rope, Cotton Rope, Peacock Plows, Jute Rope, Files, Nails,

Orders from the country solicited and promptly executed jan2 d3m

STOVES! STOVES! AND RANGES!

A VARIETY OF NEW PATTERNS.

COOKING, HEATING AND PARLOR STOVES
—AND—
Ranges, Tinware and House Furnishing Goods, Buckets, Tubs, Brooms, Brushes, &c., &c.

Do You Want a Good Stove and Full Value for Your Money? If so Come to

HUNNICUTT & BELLINGRATH,

Fronting Railroad, Near Whitehall Street Crossing,
Opposite National Hotel, : : : : : : Atlanta, Ga.

Pumps, Lift and Force Pumps;
Rubber Hose and Hose Pipes;
Steam and Water Pipes;
Steam Fittings, Guages, Whistles, Starting Valves, Oil Cups, &c.;
Plumbers Materials, Water Closets, Wash Basins, Traps and Fittings;

GAS FIXTURES,

For Everybody; the Best Assortment ever Offered in the City. Call and examine before purchasing
Also, STEAM AND GAS FITTERS, and Workers in sheet Iron, Copper, Brass and Tin.
Particular attention paid to Tin Roofing and Valleys. All work guaranteed.
Save Time and Money by patronizing HUNNICUTT & BELLINGRATH,
dec18-d Whitehall Street, near Railroad Crossing, Opposite National Hotel, Atlanta, Ga.

G. H. & A. W. FORCE,

SIGN OF THE BIG IRON BOOT,
WHITEHALL STREET,

Boots, Shoes and Trunks!

A COMPLETE STOCK AND NEW GOODS ARRIVING DAILY!
GENTS' BOOTS AND SHOES,
OF BEST MAKES.
LADIES' SHOES, OF ALL KINDS.
Boys' Misses' and Childrens',
OF EVERY GRADE AND MAKE.
☞ We are prepared to offer superior inducements to Wholesale Trade. Give us a call.

The Daily Constitution.

ATLANTA, GEORGIA :::::MARCH 10

From the Dahlonega Signal.]

The Sixth Congressional Election.

Editor Signal: I learn through private sources that some of the members of the Legislature, in Atlanta, are about to arrogate to themselves the business of suggesting to the people of the 6th Congressional District the withdrawal of Col. Wier Boyd from the canvass, as the Democratic candidate, on account of his political disabilities.

Now, Mr. Editor, Col. Boyd's political status was well known by the convention that nominated him; and in that convention every county was represented, generally by men of ability, from every avocation of life. Pursuant to that nomination, Boyd stumped the District against his opponent, and doubtless contributed much to the Democratic majority in the Congressional election—thereby expended his time and time in the cause of that party which honored him with the nomination, and the party would be acting in bad faith to Col. Boyd to go back in its own [illegible]

It is not probable that the people of the District would be satisfied with any candidate that could take the test oath; and under the laws of Congress no man can take his seat without taking this oath, or being relieved from his disabilities. The same power that will relieve from the test oath will relieve from the disability of the 14th amendment. It occurs to me that Colonel Boyd stands as good a chance as any one who sided with the South during the late war, to obtain his seat if elected.

Moreover, it is believed that the incoming administration, and the party in power will be much more liberal and conservative towards the South than was the past—that the inauguration of General Grant will be an era of peace.

Col. Boyd's admitted Union Conservative political opinions and actions in the past, will not fail to render him acceptable to all right minded Republicans in Congress.

Mr. Editor, at no time in the past have we, in the mountain section of the State, had so fair a prospect of being represented in the counsels of the nation, by the man of our choice. Let us lay aside all bickerings and rally to our candidate and give him such a majority as shall settle all doubt in Congress and elsewhere, as to our preference. And let members of the Legislature understand that we desire them to address themselves with diligence to the legislative business, and when they get things through, come home, as that is what we give them nine dollars per day for.

FAIR PLAY.

DIED.—At his residence in Milledgeville, on the morning of the 8th instant, Mr. R. M Orme, Sr., for many years senior editor of the Southern Recorder. Mr. Orme was empatically a good man, in all of the relations of life. A kind father, husband, neighbor and friend. His loss will be felt by our whole community, who sympathize most sincerely with the bereaved family. *Federal Union.*

☞ It is seldom that we use the columns of this paper to "puff" or notice the "thousand and one" articles known as Patent Medicines." We, however, vary from our rule in the present case that we may call attention to the article known as "S. T.—1860—X, Plantation Bitters." We desire it understood that we do so without any solicitation or promise of benefit from the proprietor or other interested parties. We simply do it as an act of duty toward those who are laboring under physical disability, weakness, and the various complaints arising from impurities of the blood. Having used the Bitters at the instigation of a friend, (and, we confess, with some misgivings at the outset,) we found them a most valuable medical compound, and to our great satisfaction, accomplished the object for which they were used.

MAGNOLIA WATER.—Superior to the best Imported German Cologne, and sold at half the price. mar10-d1w1w

DARBY'S

Prophylactic Fluid.

Letter from Hon. Alex. H. Stephens, of Georgia.

CRAWFORDSVILLE, Ga., Sept. 29th, 1869.

Darby's Prophylactic Fluid is an article of little cost, but great value. Its domestic as well as medical uses are numerous, while its specialities are most wonderful. I have not been without it for ten years, and no head of a family who can afford to have it should be without it.

ALEX. H STEPHENS.

The Wonderful Family Medicine.

Letter from the Surgeon General of the late Confederate States.

RICHMOND, VA., Jan'y 14, 1868.

John Darby & Co., No. 160 William St., N. Y.

Gentlemen: I have received your letter of the 15th of December, 1866 calling my attention to your (Darby's Prophylatic) Fluid.

I most cheerfully state that the Fluid was furnished exclusively used by the Surgeons in charge of General Hospitals in the Confederate service with great benefit to the patients—all the surgeons making a favorable report—a great deal of it was used in the hospitals.

Very respectfully, your ob'd'n't serv't,

SAMPL PRESTON MOORE, M. D.

THE ASTONISHING

DISINFECTANT.

EMERY COLLEGE, OXFORD, GA., December 28th, 1868.

Prof. Darby: Dear Sir—Having not been engaged for many years in the active duties of the Medical Profession, I am only superficially acquainted with the claims of your Prophylatic Fluid, but am well acquainted with its chemical elements.

While, therefore, I cannot speak experimentally of the value of the compound, yet the disinfecting and Therapeutic properties of the agents employed in its composition, together with the well known reputation of its discoverer, as a chemist, authorize me to regard its merits as of a high order;—on the whole it must be considered as a valuable contribution to the class of articles to which it belongs.

These views, I may add, are sustained by the testimony of many competent judges, who have tested its properties.

Believe me, dear sir, yours respectfully,

A. MEANS, M.D., LL.D.

CURES

Burns, Wounds, Stings, &c.

ALABAMA INSANE HOSPITAL, TUSCALOOSA, December 22, 1868.

Messrs. John Darby & Co., 160 William St., N. Y.

Gentlemen:—I received your Circulars of the 10th inst, asking an expression of opinion from me as to the merits of your Prophylatic Fluid. The preparation has been so generally used by the profession and public at large, and so universally esteemed, that it seems to me to need no further recommendation.

As a Disinfectant, and remedial agent too, when indicated, it is not excelled by any similar preparation. We use the best manganate preparations very extensively in this Hospital, and could not do without them. I consider yours the best and most elegant preparation of the kind manufactured. Respectfully yours, &c.,

P. BRYCE, M. D.,

Sup't and Phys'n Ala. Insane Hospital.

A Perfect Pain Killer.

WESLEYAN FEMALE COLLEGE, STAUNTON, VA., Jan. 9, 1869.

Prof. Darby:—When I was President of the LaGrange Female College of Georgia I used your Prophylactic Fluid in the College with decided success. Both as a disinfectant and as a remedy for sores and burns, etc., it was efficacious and proved to be what it is represented. Every family and public institution ought to have it. I wish you great success in the sale of it.

WM. A HARRIS, D.D.

Pres. W. F. College, Staunton, Va.

Never was there a family medicine so highly recommended as this. Try it and you will never regret it.

Let every country merchant visiting New York this spring put this article in his list. Ask, dont wait—Order at once.

And so we might fill this entire paper with recommendations from the very best men in the country.

There is no question that this is a most wonderful and useful article as a disinfectant, and for wounds, sores, burns, poisons, colic, as a tooth wash, general purifier, &c., &c.

Every Druggist or Country Merchant has it for sale.

Orders filled by the proprietors.

JOHN DARBY & CO.,

160 William Street, N. Y.

feb18— [nov18 dawly]

THE SHORTEST AND QUICKEST!

ALL RAIL LINE

BETWEEN

ATLANTA & NEW ORLEANS

Jackson, Miss., Vicksburg, Miss., and Mobile, Ala., and all points in Mississippi, Louisiana and Texas, via

Western and Atlantic, Rome, Selma, Rome and Dalton, Selma and Meridian, Vicksburg and Meridian, and New Orleans, Jackson and Great Northern Railroads.

CONNECTIONS.

Passengers by this line may rely, with certainty, upon close connections being made at all points indicated, and upon the utmost attention being paid to their comfort and convenience.

ELEGANT PASSENGER COACHES ON THE ENTIRE LINE.

Time from Atlanta to New Orleans:

14 Hours and 15 Minutes!

CHANGE OF CARS:

Only two Changes of Cars between Kingston and New Orleans, and only one between Kingston and Vicksburg.

TICKETS!

Through tickets sold to all important points, and good until used.

BAGGAGE.

Baggage checked through.

TIME TABLE, FEB. 22d, 1869.

WEST.

Leave Atlanta	6:45	P. M.
" Kingston	11:00	"
" Selma	1:00	"
Arrive at Meridian	10:00	"
" Jackson	5:00	A. M.
" Vicksburg	9:25	"
" New Orleans	9:00	P. M.
" Mobile	1:30	"

REMEMBER,

This is the only route by which the Evening Trains out of Atlanta make close connections at all points, for New Orleans, Jackson, Vicksburg, &c., &c., &c.

For further information concerning this

Great Central Line!

apply to JAMES H. PORTER, Esq., General Ticket Agent, Atlanta, Ga. or to myself.

THOMAS J. ECHOLS,

General Passenger Agent.

mar10 d3m Atlanta, Ga

FOR SALE.

50,000 LBS. CLEAR AND CLEAR RIB Sides, thoroughly smoked Bacon.

10,000 LBS. Smoked Bacon Shoulders.

14,000 LBS. Hams now Hanging in our Smoke House. Strictly Choice.

300 BARRELS and 500 bags, and 49 and 24 lbs. Sacks Flour. All Grades, Cheap.

750 TONS Chesapeake Guano. $75 Cash, or $80 on Time. Also Land Plaster.

2,000 BUSHELS White Corn.

1,500 BUSHELS Choice Yellow Corn.

6,000 NEW and Second Hand Bags.

100 BARRELS Bolted Meal.

100 BALES Hay.

CLOVER, Grass Seed and Feathers.

500 BAGS Virginia Salt.

20 BARRELS Plaster of Paris.

20 BARRELS Hydraulic Cement.

50 BAGS Rio Coffee at lowest Market Value.

ALSO, Sugar, Syrup, Soda, Candles, &c.

A. K. SEAGO,

WHOLESALE DEALER,

mar5-d10t Corner Forsyth and Mitchell Sts.

THOMPSON'S

OPERA HOUSE EXCHANGE.

Entrance on Forsyth St.

RESTAURANT

—AND—

BILLIARD ROOMS!

Open for the Accommodation of Guests at ALL HOURS.

Wines and Liquors!

Of the very best qualities, served at the table only.

PRIVATE DINING ROOMS,

For the accommodation of small parties and

Regular Boarders!

—ON THE—

LUNCH COUNTER,

A good but cheap meal can always be found.

feb26

STOVES!

A Stove for Everybody!

RANGES, &c.

Plumbing and Gas Fitting!

HAVING secured the services of Mr. JOHN H SIMPSON, an experienced Plumber and Gas Fitter, from New York, we are prepared to furnish Water or Gas to any public or private building in Atlanta,

AT MODERATE RATES,

All Work Warranted!

A LARGE supply of PUMPS and GAS FIXTURES always on hand, for sale by

BOHOLS, LANGFORD & McGRATH.

KEYSTONE BLOCK, Whitehall Street, ATLANTA, GA.

feb28 dec9-d3m

C. H. JONES. J. H. GROVES.

GROCERS AND COMMISSION MERCHANTS,

Whitehall street, Atlanta, Ga.,

SOLICIT consignments of Country Produce in general. They guarantee prompt attention, quick sales and fair dealing. Refer to Messrs. Chamberlin & Boynton, Tommey & Stewart, Rev. Wm. M. Crumly, Dr. L. N. Gillam, Kingston. jan27-d3m

COPY OF

DR. A. MEANS' INSPECTION

—OF—

Rhodes' Standard

Superphosphate!

SAVANNAH, CHATHAM COUNTY GA., February 13, 1869.

ANALYSIS OF

Rhodes' Standard

SUPERPHOSPHATE of LIME

MOISTURE EXPELLED at 212°		5 06
SOLUBLE PHOSHORIC ACID,		9 08
EQUAL TO PHOSPHATE LIME,	19 78	16 03.
COMMON PHOSPHORIC ACID,		
EQUAL TO BONE PHOSPHATE,	34 99	
TOTAL PHOSPHATES,	54 77	
LIME WITH PHOSPHORIC ACID,		29 68
SAND,		00 00
SULPHATE OF LIME, and other salts not estimated,		40 18
		100.00

The above analysis indicates a MANURIAL SUPERPHOSPHATE OF LIME OF THE HIGHEST GRADE ordinarily found in the American market. Its large amount of SOLUBLE PHOSPHORIC ACID supplies an active nutriment for the development and maturity of the fruitage. The Sulphuric Acid which it contains, by chemical affinity with the elements of most soils, contributes to its fertilizing properties. To show its best effects, this Superphosphate should be applied under and in contact with the seed, and with a moderately shallow covering of soil.

A. MEANS,

Inspector, Savannah, Chatham County, Ga.

G. H. WILLIAMS, Assistant Chemist.

We guarantee that every package of Rhodes' Standard Superphosphate shall fully come up to the above analysis.

B. M. Rhodes & Co.

82 South Street, Baltimore.

Although we Have

IN STORE AND AFLOAT,

1,000 TONS

Rhodes' Standard,

—AND—

Factory Capacity

—OF—

100 TONS

Each twenty-four hours, we respectfully urge upon buyers that they send in their orders as early as possible in view of an already active and heavy demand; and also that we may arrange our shipments from the Works as far in advance as practicable, to avoid delays later in the season.

PRICE IN SAVANNAH,

$60 PER TON, CASH.

Time Sales, With Approved Paper, payable November and December next, may be arranged.

HARNEY & CO., GENERAL AGT'S,

CENTRAL DEPOT,

13 Stoddard's Upper Range, Savannah, Ga.

SOLD BY

P. P. PEASE & Co.

ATLANTA, GA.

feb81-d1m,

RHODES'

Super-Phosphate,

The Oldest and Longest Established

STANDARD MANURE!

IT can be relied on as uniform in quality, always reliable, productive of large crops and unexcelled by any in the market in the high percentage of

TRUE FERTILIZING PRINCIPLE.

Sold under a binding legal guarantee of purity and freedom from adulteration.

Used and approved by the most successful Crop Growers, and preferred by many to Peruvian Guano.

DIRECTIONS FOR USE.

RHODES'

Standard Manure,

Is prepared expressly for Drill Culture. An application of 300 pounds per acre is considered sufficient for crops, but experienced farmers report 200 pounds as repaying the outlay.

Prices in Atlanta, per ton, Cash $65 00

Prices, acceptances or notes, per ton 67 50

and interest, payable November and December, 1869.

ALSO,

ORCHILLA GUANO,

AA

A true Bird Guano, rich in Phosphates and Alkaline Salts,

Price in Atlanta, per ton, Cash $40 00

Approved acceptances, payable Nov., 1869 ..... 45 00

TESTIMONIALS:

We select the following extracts for the benefit of those who have not used Rhodes' "Standard" Manure:

S. Wyatt, Esq., of Allington Plantation, near Waynesboro, Ga., writes as follows to Messrs. B M. Rhodes & Co.:

"Your Phosphate I am highly delighted with; I gave it a fair trial along with several other Standard Manures, and I regard it fully equal if not superior to the best of them. On one field of 100 acres, that I am sure would not, in its natural state, have produced over 40 lbs. of seed cotton to the acre, I have already gathered 700 pounds, and think I shall get fully 200 pounds more.

"Two other fields of 100 acres, better land, I have gathered, at two pickings, over 1,000 pounds to the acre of seed cotton, and think I shall get 200 pounds more.

"I tried it, also, on corn, and found it very good, but not equal in its results to the cotton crop. Several of my neighbors, whose lands adjoin my own, and is pretty much the same character of land who used no fertilizer at all, have signally failed, making no more than half a crop, if so much as that. Where I applied Rhodes' Phosphate the cotton was heavily fruited, boll's larger, the staple longer, stouter and better than where none was used, so much so that any one, even though he may never have seen the growth before, could readily see it. The only objection to it is, it causes the cotton to open faster than we can possibly gather it—at least, such is my experience."

T. C. Howard, Esq., of Darien, Ga., writes as follows:

"It is proper that I should say the results of the use of your fertilizer have been very marked and indeed surprising. I have made more cotton by its aid on worn out land, that has not been in cultivation in two years past, than I have been able to do on the best swamp or bottom land on my place in Mississippi."

ATHENS, GA., January 23, 1869.

Messrs. P. P. Pease & Co., Atlanta: I applied the two tons of Rhodes' Super-Phosphate, which you furnished me last year, at the rate of 400 pounds to the acre, on this land, considerably exhausted by continued cultivation, without manure, and have no hesitation in saying that it is an excellent fertilizer for cotton. On the eight acres to which I applied it, I picked upwards of 8,000 pounds of seed cotton—more than double what the land would have produced without the fertilizer. It is also proper to mention, that while the caterpillars stripped all the leaves and young bolls off an adjoining patch, manured with Dickson's Mixture commencing their ravages in August, they did not attack that manured with Rhodes' Super-Phosphate until the first week in October.

WILLIAM M. BROWNE.

Thousands of certificates and letters could be published, showing the value of Rhodes' "Standard," a quick and permanent fertilizer.

P. P. PEASE & CO.,

Agents,

No. 17 Alabama Street, Atlanta, Ga.

HARNEY & CO.,

General Agents,

Savannah, Ga.

jan27-dtmay1st

ADAIR & BRO.,

Commission Merchants,

and SOLE AGENTS for

The Soluble Pacific Guano.

TESTIMONIALS:

NEAR ATLANTA, GA., December 10th, 1868.

Messrs. Adair & Brother: I applied Soluble Pacific Guano, procured from you, at the rate of 200 pounds per acre on cotton. I am satisfied its use produced a crop three times greater than the land would produce without it. GEO. S. KEY.

NEAR ATLANTA, GA., Dec. 1, 1868.

Messrs. Adair & Brother: I applied 300 pounds per acre of Soluble Pacific Guano, procured from you. Notwithstanding a ten weeks' drought and the attack of the caterpillar, I gathered 850 pounds per acre. From the same land, without the Guano, I gathered only 200 pounds cotton—say less than one-fourth the quantity. E. MORRIS.

ATLANTA, GA., Dec. 19th, 1868.

Messrs. Adair & Brother: I used this year the Soluble Pacific Guano, bought of you, at the rate of 100 pounds per acre on cotton planted three feet apart in the drill. I am confident it is a pure article and believe it increased the yield double, notwithstanding a six weeks' drought and serious attack of caterpillar. J. M. CALHOUN.

ATLANTA, GA., Dec. 10th, 1868.

Messrs. Adair & Brother. Gents: I bought of you last spring one ton Soluble Pacific Guano and put it on cotton. It proved fully up to my expectations and I cheerfully recommend it to planters as a profitable fertilizer for cotton. M. G. DOBBINS.

COLUMBUS, GA., December, 1868.

John S. Reese & Co., Dear Sirs: Another year confirms my previously expressed convictions, that the Soluble Pacific Guano, as compared with Peruvian, is fully as good—indeed better. I have now tested it sufficiently, using each side by side for two seasons, applying the same weight of each per acre, and in every case the Pacific has given the best results on cotton, corn, potatoes and small grain, and the testimony I have from a great many planters confirms my experience.

WM. H. YOUNG.

Charles A. Peabody, Esq., of Lee county, Alabama, in a letter to William H. Young, says:

"The Peruvian Guano I had before used, and know it to be an invaluable fertilizer for cotton I now find the Soluble Pacific to be equally as good. At the same price I would as soon have it for cotton or corn as the Peruvian; some of my hands insist that it is better." dec15-d3m

Wando Fertilizer!

THE WANDO MINING AND MANUFACTURING COMPANY offers to the Planters and Farmers of the South their FERTILIZER, known as the

"WANDO FERTILIZER"

Which the experience of the past season has proved to be one of the most valuable in our market. It has for its base the materials from the Phosphate Beds of the Company, on Ashley River, and is prepared at their works at the

EAST END OF HASEL STREET,

in this city. In order to guarantee its uniformity and maintain its high standard, the company has made arrangements with the distinguished Chemist, DR. ST. JULIEN CHEPARD Jr., who carefully analyzes all the ammoniacal and other material purchased by the Company, and the prepared

FERTILIZER,

before being offered for sale. The Company is resolved to make an article which will prove to be COMPLETE MANURE, and give entire satisfaction. For terms, circulars and other information APPLY TO

WM. C. DUKES & CO., Agents.

NO. 1 SOUTH ATLANTIC WHARF,

jan12 CHARLESTON, S. C. d3m

"HOME AGAIN."

J. C. RAWLINS,

AT HIS OWN HOUSE.

CHOICE HOTEL,

Broad Street, Rome, Georgia.

Passengers taken to and from the Depot Free of Charge. jan24 3m

GUANOS,

PHOSPHATES,

FERTILIZERS,

For Sale in quantities to suit, by

A LEYDEN,

Atlanta, Ga.

February 5, 1869-d3m

THE SCOFIELD

Rolling Mill Co.,

MANUFACTURERS of all kinds of Railroad Iron, Spikes etc.

NEW IRON

Furnished in any quantity and at the shortest notice, of any desired pattern and weight.

Old Iron Rerolled.

New Iron exchanged for old

SPIKES,

First quality, delivered on the cars, at 5½ cents, warranted of a superior quality.

MERCHANT IRON

Of all sizes, rolled to order. Stock always kept on hand at the corner of Broad and Walton streets.

Plough Steel

Of all sizes, made to order.

CASTINGS

Of all descriptions

And other kind of Casting made to order

IRON FRONTS AND COLUMNS,

All orders left at corner of Broad and Walton, will be filled immediately.

Parties at a distance address Box "E," Atlanta, Georgia.

dec5-d1y [1]

BARK AND SUGAR MILLS,

SASH WEIGHTS,

GRATES,

1868

Winter Arrangement!

GREAT WESTERN PASSENGER ROUTE

TO THE NORTH AND EAST

—VIA—

LOUISVILLE, CINCINNATI

—OR—

INDIANAPOLIS!

Passengers by this Route have choice of

Twenty-five Different Routes to

NEW YORK!

Philadelphia, Baltimore and Washington.

Passengers holding tickets by this route to New York, Philadelphia, or Baltimore, can visit Washington without extra charge.

Fare Same as via Knoxville or Augusta.

TRAINS LEAVE ATLANTA

Daily at 8:15 a. m. and 6:45 p. m.,

After arrival of all Southern Trains, and make close connections to above named cities.

Check Baggage to Louisville, and it will be re-checked to destination on Trains of Louisville and Nashville Railroad before arrival at Louisville.

Magnificent Sleeping Cars

ON ALL NIGHT TRAINS.

AMPLE TIME FOR MEALS AT GOOD HOTELS.

ASK FOR TICKETS

VIA LOUISVILLE.

General Ticket Office, Atlanta.

E. B. WALKER,

Master of Transportation,

dec13—d W. & A. R. R.

DAILY PASSENGER LINE

—BETWEEN—

ATLANTA & NEW YORK!

Philadelphia, Washington,

AND OTHER

EASTERN CITIES!

—VIA—

Western and Atlantic

—AND—

VIRGINIA AND TENNESSEE

RAILWAYS!

ALL RAIL ROUTE!

Time Table, Nov. 17, 1868:

NORTH.

Leave Atlanta	6:45	P. M.
Leave Dalton	2:30	A. M.
Leave Knoxville	11:15	"
Leave Bristol	7:28	P. M.
Leave Lynchburg	9:00	A. M.
Leave Alexandria	5:45	P. M.
Leave Washington	6:30	"
Arrive at New York	6.00	A. M.

SOUTH.

Leave New York	8:40	P. M.
Leave Alexandria	7:30	A. M.
Leave Lynchburg	4:00	P. M.
Leave Bristol	5:57	A. M.
Leave Knoxville	1:14	P. M.
Leave Dalton	8:40	"
Arrive at Atlanta	3:25	A. M.

Time Between Atlanta & New York, Fifty-Seven Hours.

☞ *The GREAT MAIL between Atlanta and New York is carried exclusively by this Line.*

SLEEPING COACHES ON ALL NIGHT TRAINS.

THROUGH TICKETS GOOD UNTIL USED.

—AND—

Baggage Checked Through

—TO—

ALL IMPORTANT POINTS.

E. B. WALKER,

Master of Transportation,

dec13-d W. & A. R. R.

SAMUEL MEYER,

COTTON FACTOR

AND

COMMISSION MERCHANT,

ATLANTA, GEORGIA.

(Office at Glenn, Wright & Carr's Warehouse.)

Liberal advances made on shipments to our friends in New York, Liverpool and Savannah.

sep15-1y6m

Georgia Hoop Skirt

MANUFACTORY,

Whitehall street, - - - Atlanta, Ga.

WM. TITLEBAUM would respectfully inform the citizens of Atlanta and vicinity, that he will make to order and keeps constantly on hand, all styles of Hoop Skirts, especially the new fashioned PANIER HOOP of the best material and at prices that will give satisfaction. He also keeps the best selected stock of French, American and German CORSETS ever kept in this market. A full line of Ladies' Ready Made White Goods, Fancy Goods, Notions, Hosiery, Gloves, &c. Also, Millinery Goods Superintended by Miss CODY. Call and examine.

☞ Sales Ladies will be in attendance to wait on lady customers dec30-d1y

ST. LOUIS LEAD & OIL COMPANY,

MANUFACTURERS OF

STRICTLY PURE

WHITE LEAD!

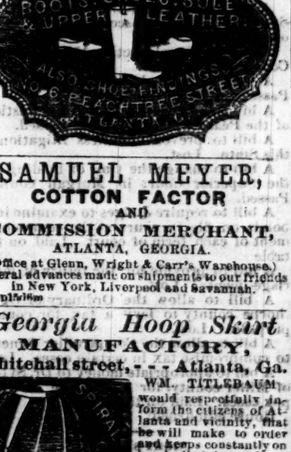

Linseed, Castor & Cotton Seed Oils,

OFFICE AND FACTORY

Cor. Cass and Second sts., St. Louis.

For sale by REDWINE & SON, Druggists, Atlanta, Ga.

sept1 6m

Livery & Sale Stables

At Griffin, Newnan, Covington and Jonesboro,

WHERE the undersigned is prepared to furnish Carriages, Buggies, and Saddle Horses, on reasonable terms, at all times. Give me a call.

Mr. HIGHTOWER is my partner at Covington, Ga. R. P. LEE.

feb21 d3m

HARDWARE.

Tommey & Stewart

(WHITEHALL STREET)

Atlanta, :::: Georgia,

OFFER AT

Wholesale and Retail

A large and complete assortment of

Foreign & Domestic

HARDWARE,

AT prices not to be undersold in this market, consisting in part of Iron, Steel, Nails, Cutlery, Guns, Builders' and Carriage Materials. We have also for sale Brooks' Patent Wrought Iron Screw and Revolving Pistol. dec16 dawdm

Great Central Inland

—MAIL AND—

PASSENGER ROUTE,

—VIA—

Columbia and Augusta Railroad

—TO—

Columbia, Charlotte, Greensboro', Richmond, Washington, Baltimore, Philadelphia and New York; via Raleigh, Weldon, Petersburg, &c.; or via Weldon Portsmouth and Bay Line Steamers.

Passengers thus have choice of three routes to New York.

75 Miles distance and 4½ Hours' Time Saved between Augusta and Richmond, via Danville!

Passengers from Augusta should take the 8:00 a. m. Train, from Augusta, of the South Carolina Road, which makes close connection at Graniteville, thirteen miles East of Augusta, with the Trains of the Columbia and Augusta Railroad.

TIME TABLE GOING NORTH.

Leave Mobile 3:00 p. m.; Montgomery, 5:45 p. m.; Columbus, 12:35 p. m.; Macon, 6:25 p. m.; Savannah, 7:20 p. m.; Atlanta, 5:40 p. m.; Augusta, 8:00 a. m.; Graniteville, 8:45 a. m.; Columbia, 1:40 p. m.; Charlotte, 8:25 p. m.; Greensboro', 1:40 a. m.; Richmond, 11:25 a. m.; Washington, 6:40 p. m.; Baltimore, 10:30 p. m.; Philadelphia, 2:30 a. m. Arrive at New York, 6:05 a. m.

This Route passes through an elevated and healthy Country, with pure Water and Beautiful Scenery.

EATING HOUSES UNSURPASSED.

No Swamps, no Long and Dangerous Trestles, but a solid Roadway and Smooth Track the whole Distance.

Remember the NEW SHORT LINE, and ask for Tickets via Columbia and Augusta Railroad, to Insure Speed, Comfort and Safety!

☞ Tickets may be had at Terminal Stations of all Connecting Roads, and in Augusta at the Office of John J. Cohen & Son.

C. P. Hyde,

feb23-d1m General Agent.

The Great Southern

PASSENGER AND MAIL ROUTE

Via Atlanta & Augusta.

Connections by this Line are most Certain and Sure at all Seasons.

The Eating Houses on this Line have been thoroughly overhauled and refitted.

Ample time given for Meals at regular Hours.

Conductors on this Line are Affable and Courteous to Passengers.

NO CHANGE OF CARS

Between West Point, Ga., and Wilmington, N. C.

Quick Time & Sure Connections

VIA GEORGIA RAILROAD,

Passengers can purchase

THROUGH TICKETS

and have their

Baggage Checked Through

From New Orleans, Mobile, Montgomery, Columbus and Atlanta, to Richmond, Baltimore, Washington, Philadelphia, and New York, by

Four Different Routes

Via Augusta, Ga.

Pullman's Palace Sleeping Cars

On all Night Trains leaving Atlanta by this route. These splendid Sleeping Cars run through from Atlanta, Ga., to Branchville, on S. C. Railroad, without change at Augusta.

The Great Southern

Passenger and Mail Route

Via Augusta, to Charleston, Columbia, Charlotte, Raleigh, Wilmington, Weldon, Richmond, Washington, Baltimore, Philadelphia and New York.

Passengers can have choice of Four different Routes via Augusta to Washington, Philadelphia and New York.

Fare the Same by Either Route,

Via Augusta, Kingville, and Wilmington; Via Columbia, Charlotte and Raleigh; via Columbia, Danville and Richmond; via Atlanta, Augusta, Wilmington and Bay Line.

Fare as Low by Augusta AS ANY OTHER ROUTE.

Through Tickets sold at New Orleans, Mobile, Montgomery, Columbus and Atlanta to Richmond, Washington, Baltimore, Philadelphia, and New York by this route.

Through Tickets sold at Atlanta to Charleston, Columbia, Wilmington, Weldon, Richmond, Washington, Philadelphia and New York.

Passengers taking this route can have their Baggage Checked through from Montgomery, Alabama, to Washington, Philadelphia and New York by four different routes via Augusta. Baggage checked through from Atlanta to Richmond, Columbia, Wilmington, Weldon, Richmond, Washington, Philadelphia and New York.

The Train leaving Atlanta at 5:30 P. M. reaches Charlotte at 8 A. M. next morning, connecting with Pullman's Palace Sleeping Cars, and makes close connections at Augusta with Trains for Augusta, Savannah, Charleston, Columbia, Charlotte, Wilmington, Weldon, Richmond, Washington, Philadelphia, Baltimore, and New York.

☞ Passengers wishing to go North by Sea, will find a

Splendid Line of Steam Ships

from Charleston, S. C., to Baltimore, Philadelphia, Boston, and New York.

THE CHARLESTON STEAM SHIPS

Offer inducements to Passengers, with Tables supplied with every luxury the Northern and Charleston Markets can afford, and for Safety, Speed, and Comfort

Are Unrivalled on the Coast!

☞ Through Tickets on sale in Montgomery, West Point, and Atlanta to New York via Charleston Steam Ships.

J. A. ROBERT,

General Ticket Agent, Georgia Railroad, Augusta, Ga., Sep 22, 1868.

FERTILIZERS!

RHODES' SUPERPHOSPHATE

The old and longest established Standard Manure

ORCHILLA GUANO

PERUVIAN GUANO

RHODES' MANURE, in its preparation, is equally adapted for forcing large crops of Cotton, Corn, Wheat, Tobacco Potatoes and all root crops. The Manufacturing Department is conducted by Frederick Klett, one of the most skillful Chemists and Manufacturers in the United States. It is endorsed, approved and pronounced by all of the most prominent Chemists and Agriculturists in the Southern States: "is confidently relied upon as uniform in quality," always reliable, productive of large crops, and unexcelled by any in the market, in the high percentage of "Fertilizing Principles." Price $57 50 cash, or thus, with Factor's acceptance, and 1 year's interest until 1st December, 1869.

ORCHILLA GUANO, "AA"—A true Bird Guano, rich in Phosphates and Alkaline Salts, $50 cash or $55 time.

PERUVIAN GUANO, warranted pure, will always on hand. Furnished at market prices, cash.

B. S. RHETT & SON, Agents,

dec19-d3m Charleston, S. C.